



New Retail Unit, High Street, Alness, IV17 0PS

Retail unit in central trading position

- Excellent High Street position
- GIA: 430 sq.m / 4,628 sq.ft or thereby
- Awaiting fit-out
- Rental: Competitive
- FRI terms



LOCATION

The property is situated on Alness High Street which forms the main retail area in the town. Alness is close to the A9 trunk road with a large catchment area and busy High Street.

DESCRIPTION

The property forms part of a redevelopment from one large supermarket to two retail units which has now been completed. The Co-operative Group trade from the other unit with this surplus unit awaiting its first occupation in its new format with a basic specification in place including toilet facilities.

ACCOMMODATION

The Gross Internal Area of the unit (Ground Floor) is 430 sq.m / 4,628 sq.ft or thereby.

PLANNING

The subjects currently benefit from a Class 1 (Retail) use.

RENTAL

Available on application. A competitive rental is available.

RATES

To be assessed. The property would be considered for the Fresh Start Scheme. 100% Business Rates Relief for the first year.



LEASE TERMS

The subject premises are available by way of a new FRI sub-let agreement.

LEGAL COSTS

Each party is responsible for their own legal costs incurred in a transaction.

VAT

All rents quoted are exclusive of VAT.

To arrange a viewing please contact:



Kenny McKenzie

Senior Surveyor

kenny.mckenzie@g-s.co.uk

01463 701887



Andrew Rose

Associate

andrew.rose@g-s.co.uk

01463 701 895



Alness : Proposed Front Elevation

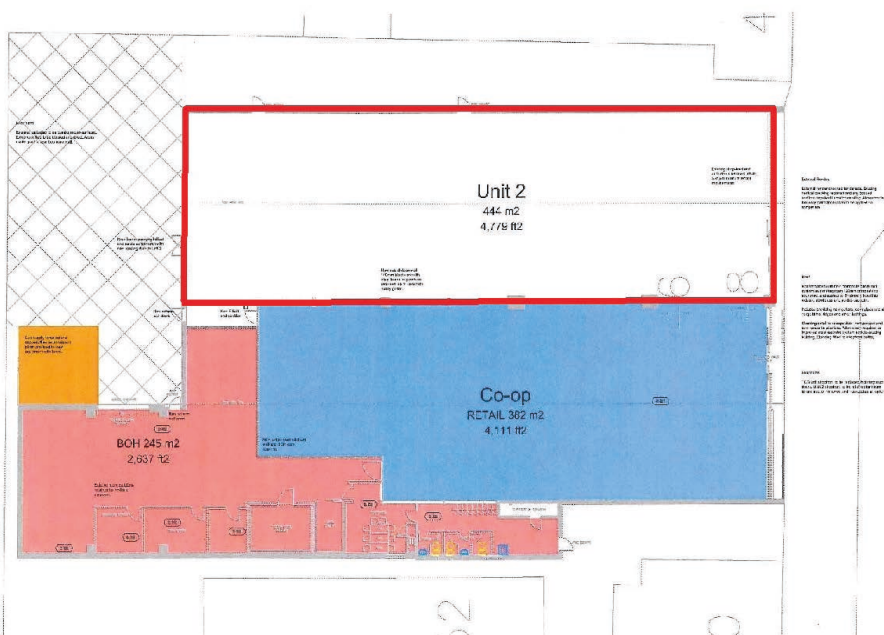

GROUND FLOOR PLAN: PROPOSED LAYOUT PLAN

INDICATIVE PLAN ONLY

IMPORTANT NOTICE

1. These particulars are intended as guide only. Their accuracy is not warranted or guaranteed. Intending Purchasers/Tenants should not rely on these particulars but satisfy themselves by inspection of the property. Photographs only show parts of the property which may have changed since they were taken.
2. Graham + Sibbald have no authority to give any representation other than these particulars in relation to this property. Intending Purchasers/Tenants take the property as they find it.
3. Graham + Sibbald are not authorised to enter into contracts relating to this property. These particulars are not intended to nor shall they form part of any legally enforceable contract and any contract shall only be entered into by way of an exchange of correspondence between our client's Solicitors and Solicitors acting for the Purchaser/Tenants.
4. All plans based upon Ordnance Survey maps are reproduced with the sanction of Controller of HM Stationery.
5. A list of Partners can be obtained from any of our offices.
6. Date of Publication: September 2021