

Left-hand Annex, 7 Melville Terrace, Stirling, FK8 2NE

- Modern Ground Floor Office Suite
- In Attractive Landscaped Setting
- On Fringe of Stirling City Centre
- Private Parking Available
- DDA Compliant

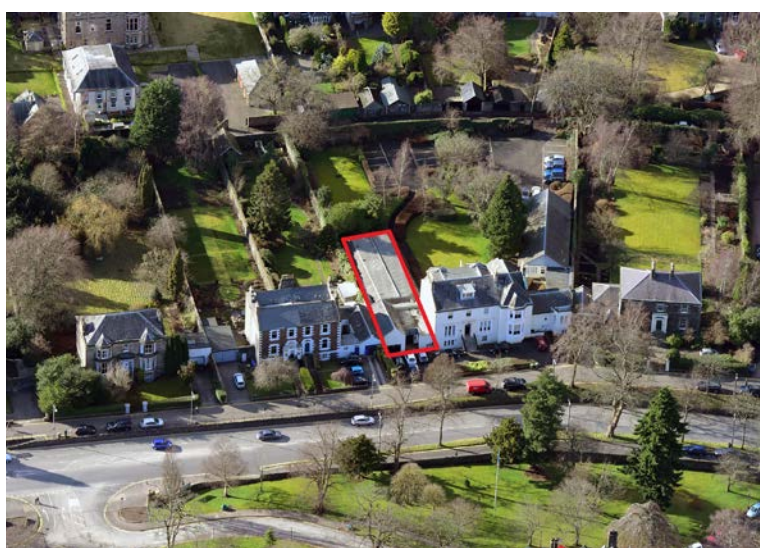



LOCATION:

Stirling is widely regarded as one of Scotland’s busiest and most popular tourist and business locations. The City is located approximately 36 miles north-west of Edinburgh and around 27 miles north-east of Glasgow and benefits from excellent transport links via the M9 and M80 motorways, together with main line railway and bus stations.

The subjects are situated in an excellent location on the fringe of the City Centre and are a short walk from The Thistles Shopping Centre and Stirling’s main line railway and bus stations.

The Ordnance Survey extract, which is for identification purposes only, shows the location of the subjects.

DESCRIPTION:

7 Melville Terrace comprises an impressive two storey, basement and attic ‘B’ Listed building, with single storey modern extensions to the side and rear.

The available accommodation is within the left-hand (south-most) rear extension, accessed via a shared entrance at the front of the main building.

The accommodation provides: larger open-plan space, smaller private offices/meeting rooms, kitchen and toilets, including disabled wc.

According to our calculations, we estimate the subjects extend to the following approximate net internal areas:

Ground Floor: 233.01sq.m/2,507sq.ft





LEASE TERMS:

The subjects are being offered on new Full Repairing and Insuring terms. Quoting rent on application.

RATING:

According to the Scottish Assessor's Association website, the subjects are entered into the current Valuation Roll as follows:

Rateable Value: £25,750

VAT:

All prices, rents and premiums etc are quoted exclusive of VAT (if applicable).

EPC:

The EPC certificate is available on request.

VIEWINGS:

Strictly by prior appointment with the sole letting agents.

To arrange a viewing please contact:



Andrew Peel
Property Agent
apeel@g-s.co.uk
01786 463111



Tony Barclay
Property Agent
tony.barclay@g-s.co.uk
0141 332 1194



IMPORTANT NOTICE

1. These particulars are intended as guide only. Their accuracy is not warranted or guaranteed. Intending Purchasers/Tenants should not rely on these particulars but satisfy themselves by inspection of the property. Photographs only show parts of the property which may have changed since they were taken.
2. Graham + Sibbald have no authority to give any representation other than these particulars in relation to this property. Intending Purchasers/Tenants take the property as they find it.
3. Graham + Sibbald are not authorised to enter into contracts relating to this property. These particulars are not intended to nor shall they form part of any legally enforceable contract and any contract shall only be entered into by way of an exchange of correspondence between our client's Solicitors and Solicitors acting for the Purchaser/Tenants.
4. All plans based upon Ordnance Survey maps are reproduced with the sanction of Controller of HM Stationery.
5. A list of Partners can be obtained from any of our offices.
6. Date of Publication: July 2022