

TO LET

INDUSTRIAL / WAREHOUSE UNIT

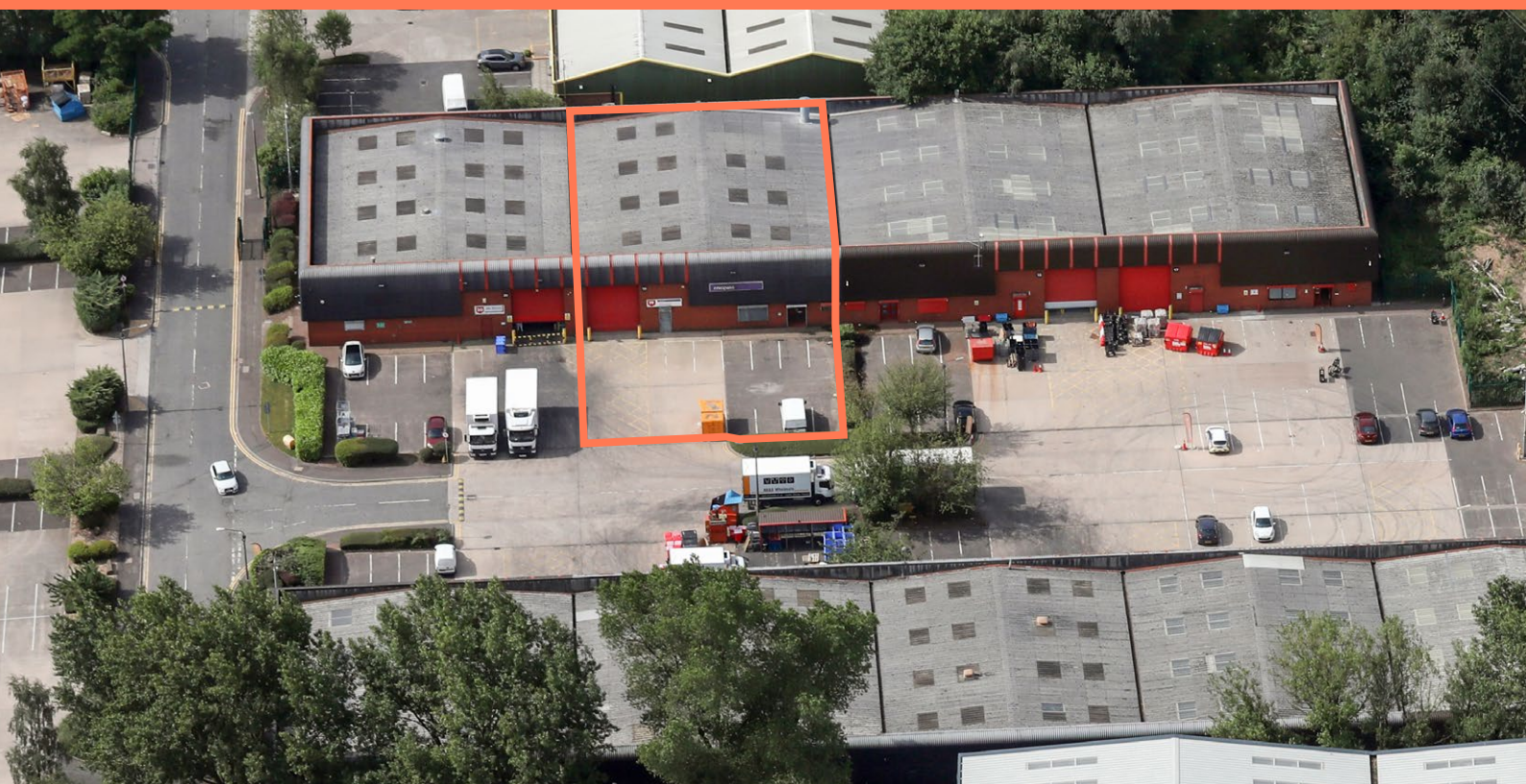

UNDER REFURBISHMENT



INDUSTRIAL / WAREHOUSE UNIT

Unit 19
6,090 sq ft

- Mid terrace unit
- 6m eaves
- Roller shutter door
- GF offices



WARDLEY
INDUSTRIAL ESTATE,
WORSLEY, M28 2LA

0161 375 6000
www.b8re.com

B8
REAL ESTATE



LOCATION

The property is located on Shield Drive on the popular Wardley Industrial Estate which is located directly off the East Lancashire Road (A580) and less than 1 mile from junctions 14 and 15 of the M60 Manchester Orbital. Manchester City Centre is located approximately 5 miles to the South East.

SPECIFICATION

The subject property comprises a mid terrace industrial/warehouse unit which is to undergo a full refurbishment and will benefit from the following specification:

- Steel portal frame construction
- 6m eaves
- One electric roller shutter loading door
- Offices / WC Provision
- LED lighting throughout
- c.10 parking spaces

ACCOMMODATION

	Sq Ft
Warehouse	5,630
GF Offices / Amenities	460
Total	6,090

BUSINESS RATES

The premises are currently assessed at a rateable value of £35,000.



LEGAL COSTS

Each party to bear their own legal costs in relation to this transaction.

EPC

An EPC is available upon request.

VIEWINGS

Strictly via appointment with the sole agents, B8 Real Estate

Contact: **Anthony Mellor**

Tel: 07794 757939

Email: anthony@b8re.com

Date of publication March 2023

PROPERTY MISDESCRIPTORS ACT 1991 B8 Real Estate for themselves and for the Vendors or Lessors of this property whose Agents they are, give notice that: 1. These particulars do not constitute any part of an offer or contract. 2. The information contained within these Particulars has been checked and unless otherwise stated is believed to be materially correct at the date of publication. After publication circumstances may change beyond our control, but prospective purchasers or Tenants will be informed of any significant changes as soon as possible. 3. All descriptions, statements, dimensions, references to condition and permissions for use and occupation or other details are given in good faith and are believed to be correct, but are made without responsibility and should not be relied upon as representations of fact. Intending Purchasers or Tenants should satisfy themselves as to their correctness before entering into a legal contract. 4. All plant, machinery, equipment, services and fixtures and fittings referred to in these particulars were present at the date of publication. However, they have not been tested and therefore we give absolutely no warranty as to their condition or operation. 5. Unless otherwise stated all prices, rents and other charges are quoted exclusive of VAT. Any intending Purchaser or Tenant must satisfy themselves independently as to the incidence of VAT in respect of any transaction. 6. The Vendors or Lessors do not make or give nor does the Agent nor any person in their employment, have any authority to make or give any representation or warranty whatsoever in relation to this property.

