



Former NHS Depot, Wilfred Place, Hartshill, Stoke on Trent, ST4 7LL

For Sale: £500,000 / To Let: £40,000 per annum

Residential Development Opportunity
Site Area 0.202 hectares (0.499 acres)
Warehouse & Offices: 807 sq. m (8,887 sq. ft) GIA

Hammond Chartered Surveyors

Lymedale Business Centre | Hooters Hall Road | Newcastle-under-Lyme | Staffordshire | ST5 9QF

t: 01782 659 905

e: info@hammondsurveyors.co.uk

www.hammondsurveyors.co.uk

GMH Surveyors Limited. Registered in England & Wales No. 13894544. Regulated by RICS



RICS

the mark of
property
professionalism
worldwide

Former NHS Depot
Wilfred Place
Hartshill
Stoke on Trent

Location

The property is situated on Wilfred Place, off Queens Road in the Hartshill area of Stoke on Trent. Queens Road is accessible from Hartshill Road (A52) which connects Stoke town centre (0.75 miles distant) with Newcastle under Lyme town centre (1.0 mile distant).

Hartshill is a predominately residential area with a wide range of local amenities close to the Royal Stoke University Hospital (0.5 miles distant) and Stoke on Trent train station (1.0 mile distant).

Site co-ordinates

53°00'29.2"N 2°12'12.3"W

Description

The property comprises a former NHS depot consisting of a warehouse and offices extending to 807 sq. m (8,887 sq. ft) on a site extending to 0.202 hectares (0.499 acres). Site coverage is approximately 40%.

Services

All mains services and mains drainage are understood to be available subject to any reconnection that may be necessary.

Planning

Interested parties are advised to make their own enquires of Stoke on Trent City Council at to the existing permitted use and/or potential uses.

Energy Performance

Energy Rating E

Tenure

Freehold with vacant possession upon completion.

Rateable Value

TBC

Price

£500,000

Initial Expressions of Interest are invited. The property will be offered via Informal Tender on a date to be agreed. Please register your interest for further details.

Rent

£40,000 per annum on the basis of a new full repairing and insuring lease on terms to be agreed.

VAT

All prices quoted are exclusive of VAT unless otherwise stated.

Costs

Each party is to be responsible for their costs.

Viewings

Viewing is by appointment with the Joint Agents:

Hammond Chartered Surveyors

Glenn Hammond MRICS

T: 01782 659 905

M: 07957 994 057

E: glenn@hammondsurveyors.co.uk

Buttes John Bee

Alex Djukic BSc MSc

T: 01782 211 147

E: residential-land@bjbmail.com

Paul Beardmore MRICS

T: 01782 211 147

M: 07809 215 045

E: paulbeardmore@bjbmail.com

Subject to Contract

Disclaimer: Hammond Chartered Surveyors on its behalf, for any joint agent and for the Vendors or Lessors of this property whose Agents they are, give notice that: 1. These particulars are set out as a general outline only for guidance to intending Purchasers or Lessees and do not constitute any part of an offer or contract. 2. Details are given without any responsibility and any intending Purchasers, Lessees or Third Parties should not rely on them as statements or representations of fact, but must satisfy themselves by inspection or otherwise as to the correctness of each of them. 3. No person in the employment of Hammond Chartered Surveyors has any authority to make any representation or warranty whatsoever in relation to this property. 4. Unless otherwise stated, all prices and rents are quoted exclusive of all outgoings and VAT. 5. Hammond Chartered Surveyors is the trading name of GMH Surveyors Limited.

Hammond Chartered Surveyors

Lymedale Business Centre | Hooters Hall Road | Newcastle-under-Lyme | Staffordshire | ST5 9QF

t: 01782 659 905

e: info@hammondsurveyors.co.uk

www.hammondsurveyors.co.uk

GMH Surveyors Limited. Registered in England & Wales No. 13894544. Regulated by RICS

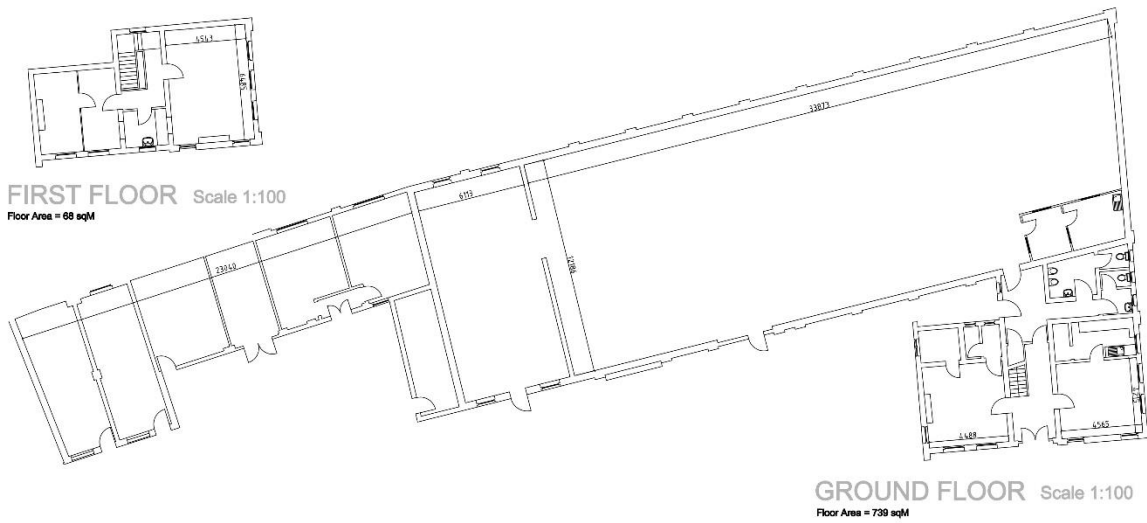
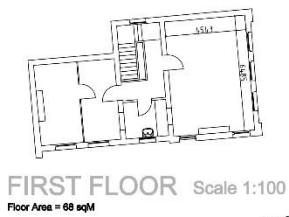
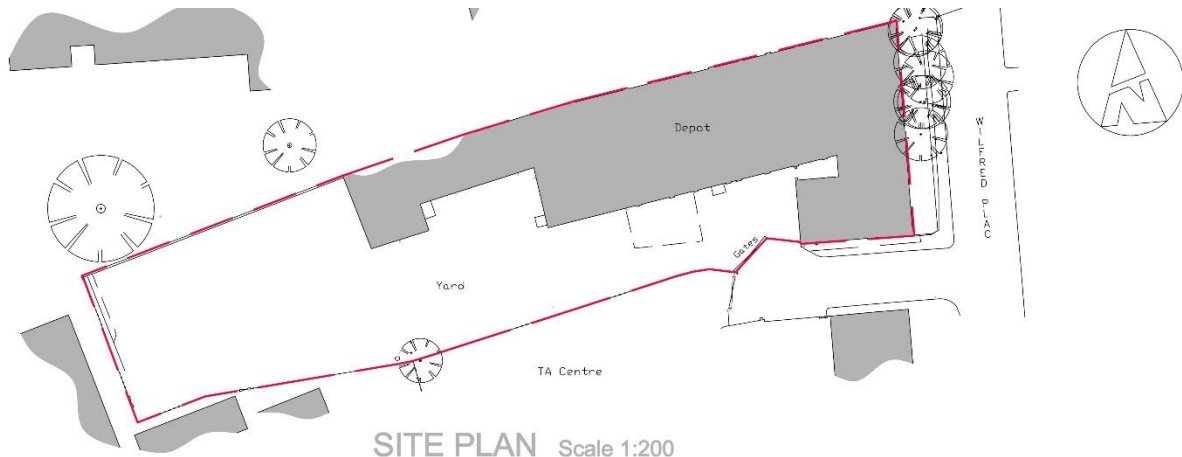

Hammond Chartered Surveyors

Lymedale Business Centre | Hooters Hall Road | Newcastle-under-Lyme | Staffordshire | ST5 9QF

t: 01782 659 905

e: info@hammondsurveyors.co.uk

www.hammondsurveyors.co.uk

GMH Surveyors Limited. Registered in England & Wales No. 13894544. Regulated by RICS