

1-2 Queen Square - Proposed lower ground floor

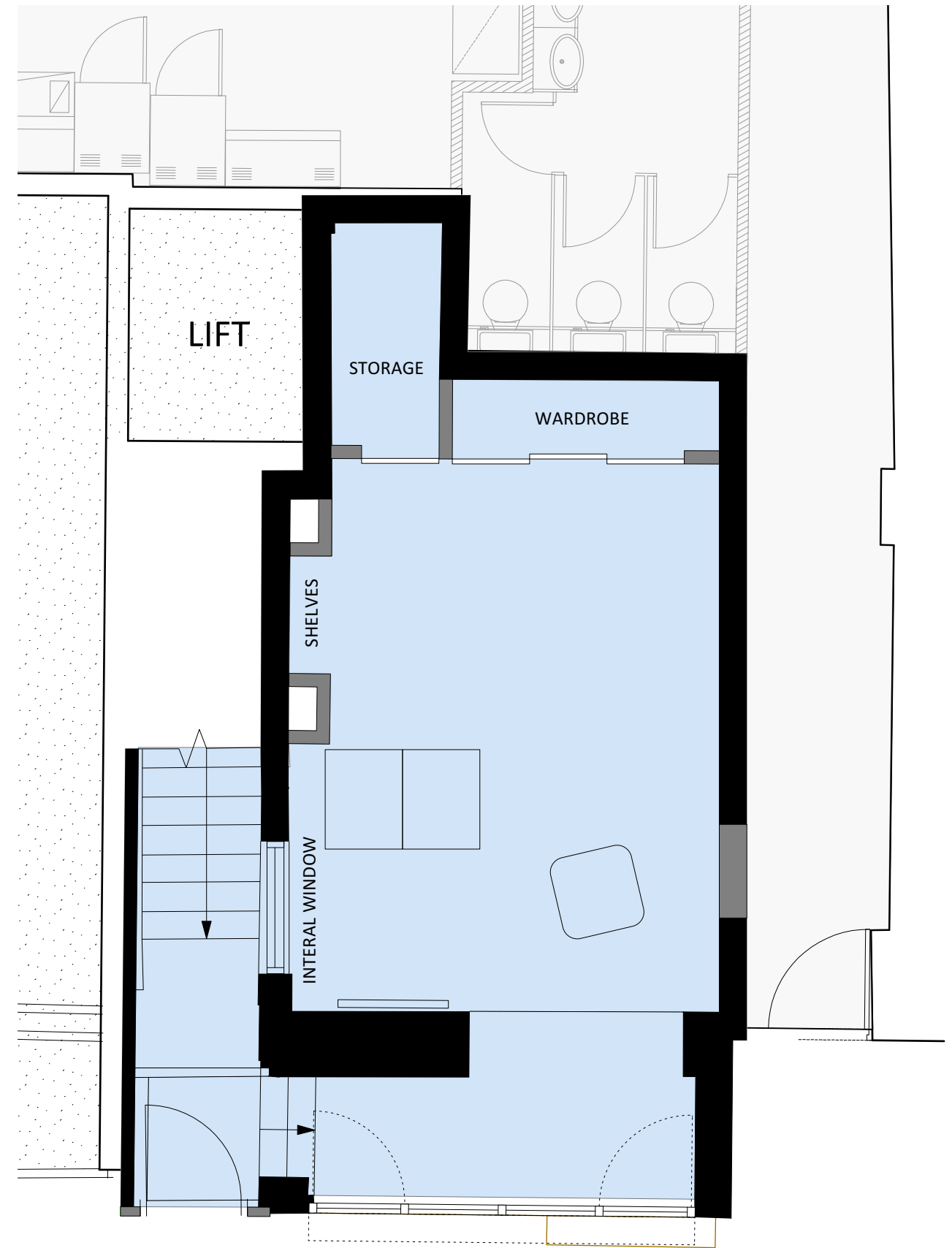

Proposed ground floor
58sqm (as shaded)

4 Gloucester Passage, Brighton BN1 4AS
 e: studio@sticklandwright.co.uk
 t: 01273 964051
 Company registered in England No. 11222477

Revisions:

A	20/10/2023	For Comment
B	24/10/2023	For comment

Checked

Disclaimer:

This drawing is the copyright of Stickland Wright Ltd. and may not be reproduced or used except by written permission. Figured dimensions to have precedence over scaling. Check all site dimensions prior to fabrication. Refer any discrepancies found to Stickland Wright.

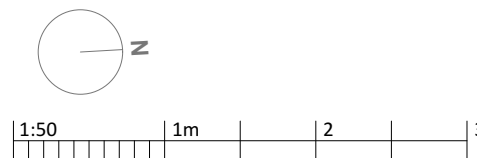

Dwg No. 21057B-P-111

Drawing Title Proposed LGF and GF plan
 Address 1-2 Queen Square
 Client Baron Homes
 Scale 1:50 @A3
 Stage Planning
 Drawn by ah
 Checked by ns



architecture + interiors
 www.sticklandwright.co.uk