

LAND ADJACENT TO 'HOLLANDBANK'

KIRKMABRECK,
CARSLUITH,
DG8 7DN

FOR SALE

**TWO BUILDING PLOTS
WITH PLANNING PERMISSION**

- Village location close to the conservation village of Creetown
- Attractive position with views across the Cree Estuary
- Planning for two detached four bedroomed houses
- Total site area of 0.12 ha (0.30 acres)
- Offers of £49,950 per plot are invited

DM HALL
CHARTERED SURVEYORS

Commercial Department
15 Miller Road, Ayr, KA7 2AX
01292 268 055

LOCATION

Carsluith is a coastal village located within the Dumfries and Galloway region, approximately 9 miles south east of the market town of Newton Stewart where adequate amenities can be found and, lies 3 miles south of the conservation village of Creetown where there is a local primary school, shop, petrol station and public house.

The village lies on the A75, now by-passed, which provides good road access west to Stranraer (33 miles) and east to Dumfries (39 miles).

The plots lie to the north of Hollandbank, a private dwelling, and occupy a slightly elevated position with excellent view across the Cree Estuary.

DESCRIPTION

The two plots lie on the east side of the main road entering Carsluith and are sandwiched between two private residential dwellings. The total site area is 0.12 ha (0.30 acres), or thereby.

Planning permission is in place under reference 16/P/2/0199 to build two detached dwelling houses, each to contain the following accommodation:

- | | |
|----------------------|--|
| Ground Floor: | Hallway, Lounge, Open Plan Family Area, Dining Area and Kitchen. Bedroom and Toilet. |
| First Floor: | Three Bedrooms (Two En Suite) and Bathroom. |

Further details are available through the selling agents or via the Dumfries & Galloway planning online portal.

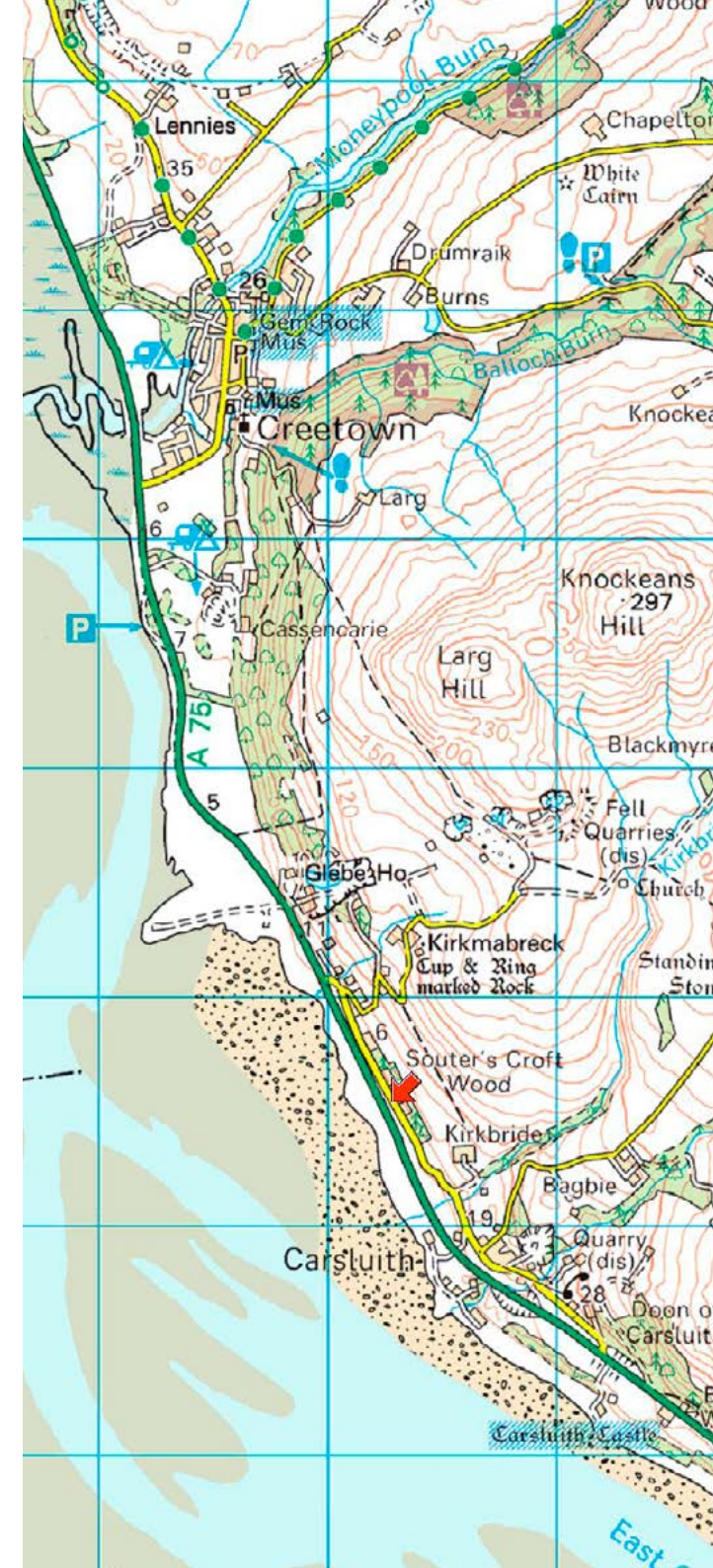

PROPOSED ELEVATIONS

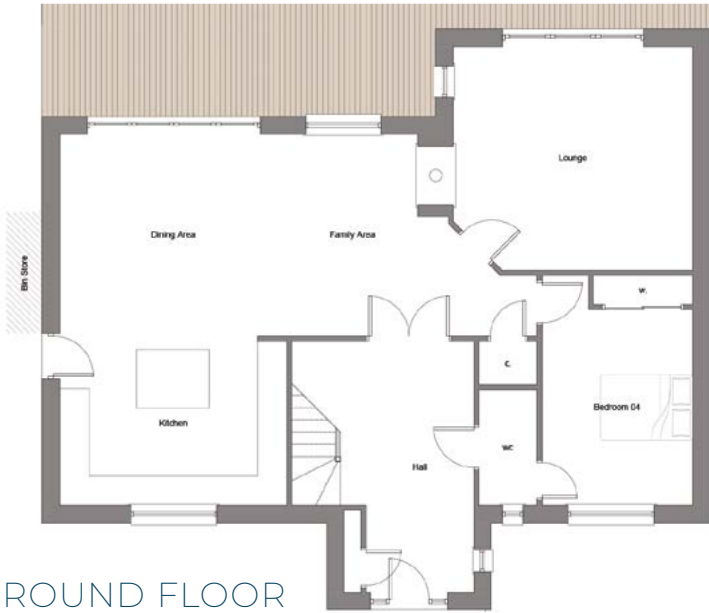

GROUND FLOOR

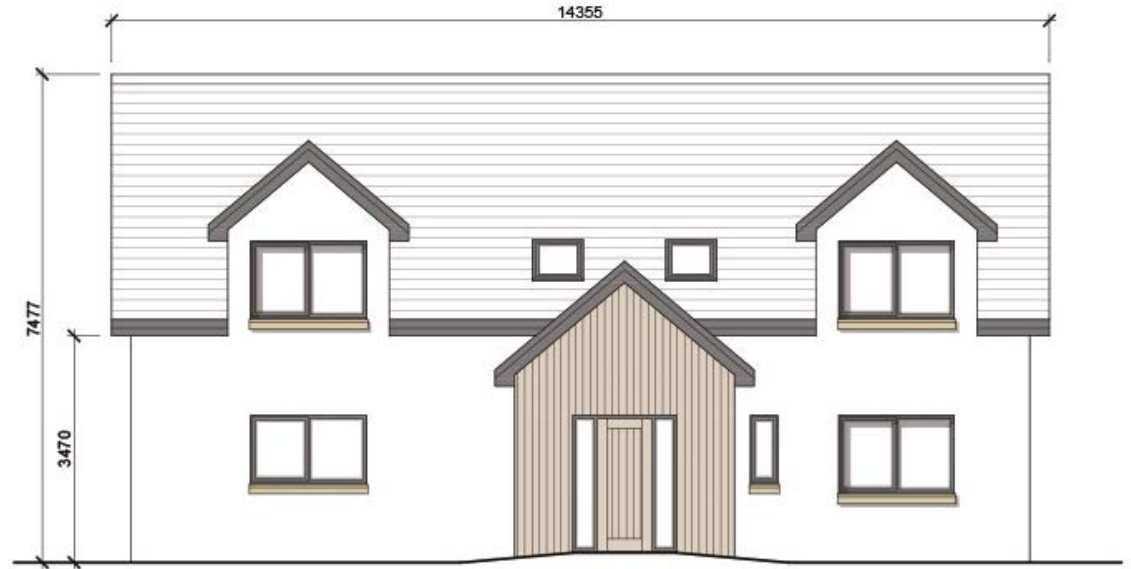

FRONT ELEVATION



FIRST FLOOR



REAR ELEVATION

PRICE

Offers of £49,950 are invited for our client's heritable interest in each of the plots.

LEGAL COSTS

Each party to be responsible for their own legal costs incurred.

VIEWING & FURTHER INFORMATION

Strictly by contacting the sole selling agents:-

Anthony Zdanowicz

Tel: 01292 268055

e-mail: anthonyz@dmhall.co.uk

DATE OF PUBLICATION

September 2018

REFERENCE

WSA1451

SITE PLAN



IMPORTANT NOTE

DM Hall for themselves and for the vendors or lessors of this property, whose agents they are, give notice that:

- (i) The particulars are set out as a general outline only for the guidance of intended purchasers or lessees and do not constitute, nor constitute part of, an offer or contract.
- (ii) All descriptions, dimensions, reference to condition and necessary permissions for use and occupation, and other details are given without responsibility and any intended purchasers to tenants should not rely on them as statement or representation of fact but must satisfy themselves by inspection or otherwise as to the correctness of each of them.
- (iii) No person in the employment of DM Hall has any authority to make or give any representation or warranty whatever in relation to the property.
- (iv) All prices, premiums and rents quoted are exclusive of VAT.
- (v) The information contained in these particulars has been checked and, unless otherwise stated, it is understood to be materially correct at the date of publication. After these details have been printed, circumstances may change outside our control.
- (vi) These particulars are provided for record purposes only and are not intended to create, nor to be relied upon as creating, any contractual relationship or commitment. Any contract shall only be entered into by way of our clients' solicitors.