

# Clayton House

59 PICCADILLY M1 2AQ

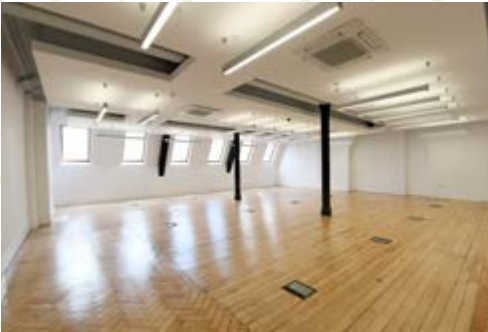

MODERN REFURBISHED  
OFFICE SPACE

SUITES FROM  
1,500 SQ FT

## Description

Built in 1907, the architect on Clayton House was William G. Higginbottom and was home to the Manchester & Lancashire Family History Society, amongst others.

Clayton House is an historical Grade 2 Listed building which has been sympathetically refurbished to retain its heritage as well as offer modern office space to include:

- Character features throughout
- Pendant lighting
- Air conditioning
- Wooden flooring
- Underfloor cabling system
- Fit out in situ (Part 1st floor)
- Communal WC's and kitchens on each floor
- Bike store and showers
- 24 hour access
- Passenger lift

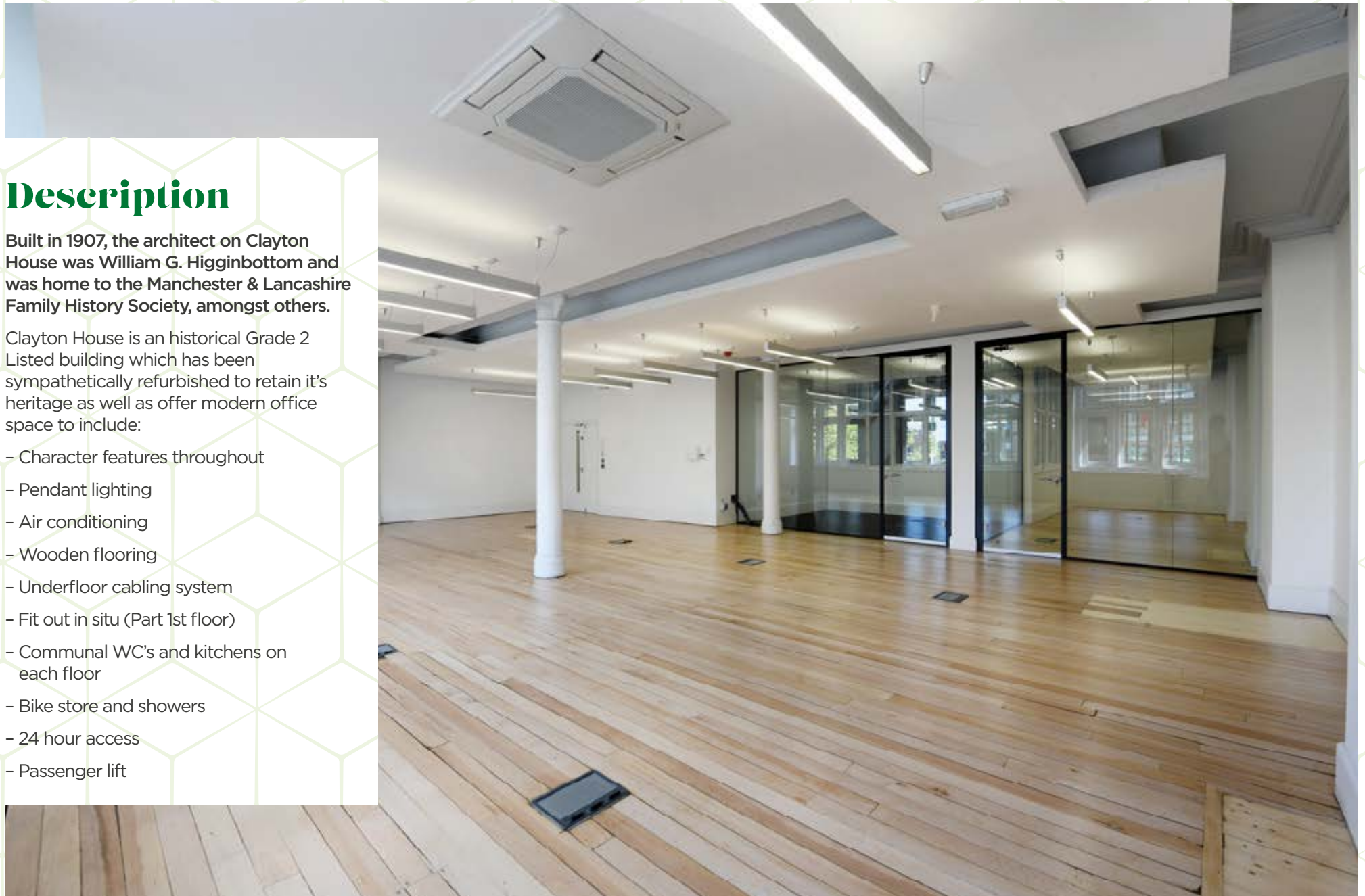



**Clayton House**

PICCADILLY STATION

Piccadilly Station

ANCOATS

NORTHERN QUARTER

PICCADILLY GARDENS

Piccadilly Gardens

Market St

CENTRAL BUSINESS DISTRICT

MARKET STREET

KING STREET

## Location

Clayton House is on one of the City's best known thoroughfares, in the heart of the City's retail and commercial cores. Manchester Piccadilly transport hub is just a 5 minute walk away providing access to a variety of regional and national locations.

The building is located close to the corner of Newton Street and Piccadilly, overlooking the newly redeveloped Piccadilly Gardens. The property is located on the fringes of the thriving Northern Quarter, which is home to the majority of the city's creative and TMT companies.



[View Map](#)



- |                      |                          |                         |
|----------------------|--------------------------|-------------------------|
| 1 Tib Street Tavern  | 18 Rosso                 | 31 The Gym              |
| 2 Gullivers          | 17 Tarriff and Dale      | 32 Cafe Nero            |
| 3 The Koffee Pot     | 18 Northern Soul Grill   | 33 Grill on New York St |
| 4 Matt & Phreds      | 19 Moose Coffee          | 34 Phil Potts           |
| 5 North Tea Power    | 20 Sainsburys            | 35 Malmaison            |
| 6 Turtle Bay         | 21 Alchemist             | 36 Fit4Less             |
| 7 PLY                | 22 Morrisons             | 37 Abode                |
| 8 Soup Kitchen       | 23 Nandos                | 38 Byron Burger         |
| 9 Black Dog Ballroom | 24 Marks & Spencers Food | 39 ASK                  |
| 10 Afflecks          | 25 Slug & Lettuce        | 40 Pret-a-Manger        |
| 11 Fred Aldous       | 26 Pen & Pencil          | 41 Pizza Express        |
| 12 Hula              | 27 Tesco Express         | 42 Barburrito           |
| 13 The Foundation    | 28 Costa Coffee          | 43 Shoryu               |
| 14 2022 NQ           | 29 Bundabust             |                         |
| 15 Browns            | 30 Subway                |                         |

**Back to location**

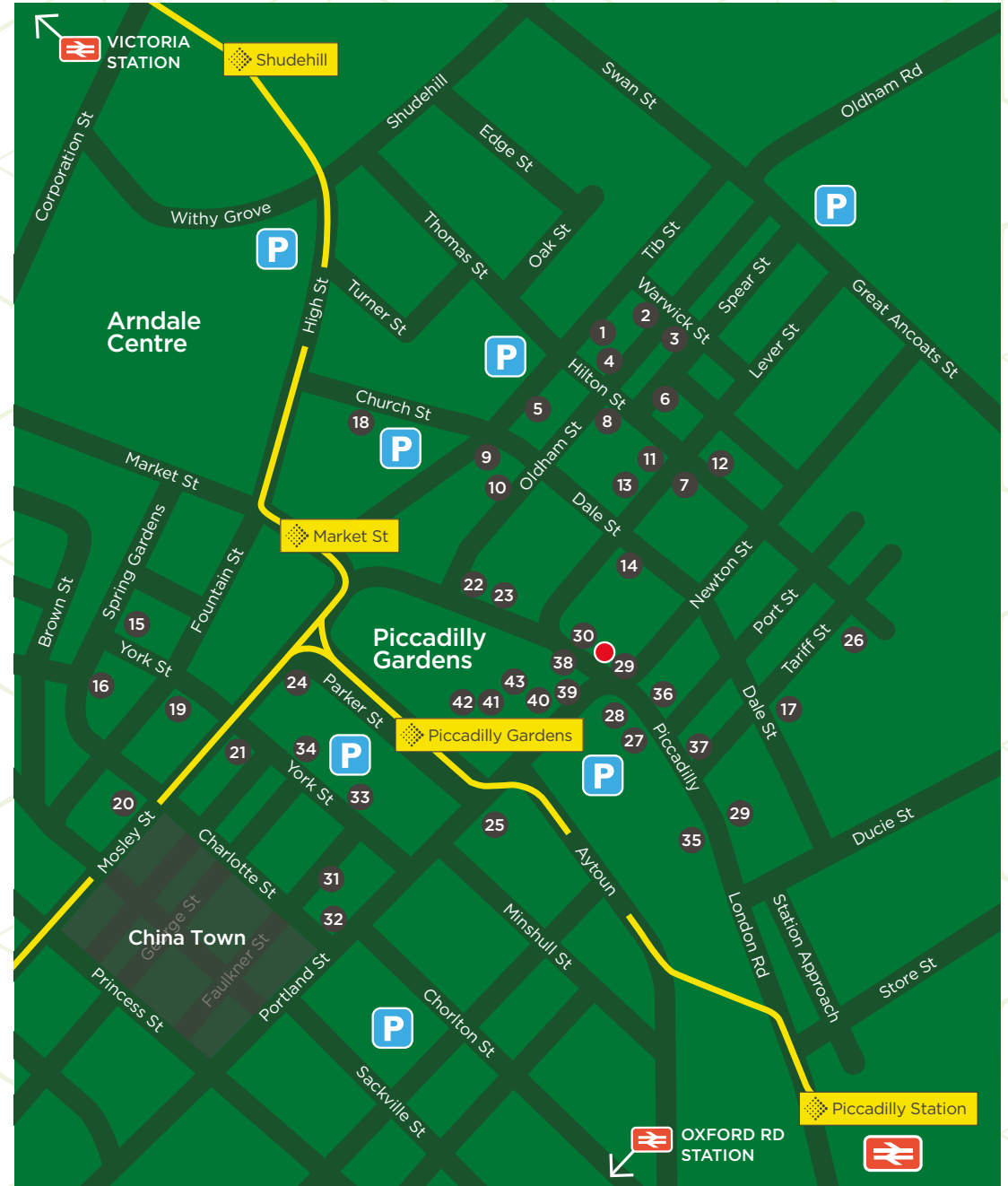

# Accommodation

The accommodation provides the following areas;

	SQ FT	SQ M
Part 1st Floor	1, 550	144
Part 3rd Floor	1,557	145

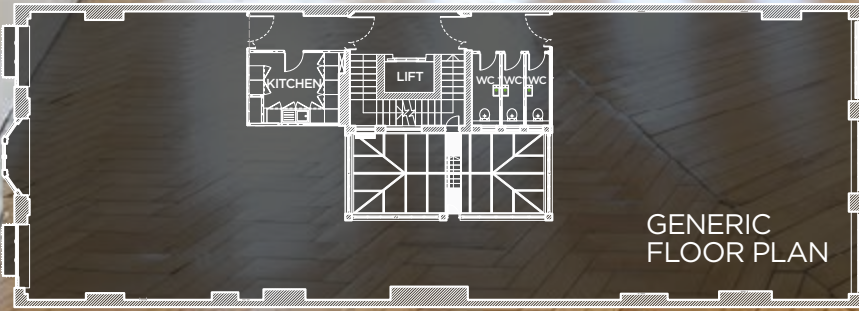

GENERIC FLOOR PLAN

NEWTON STREET



# Gallery







### **Rent**

Further information on request.

### **Lease**

The floors will be available for a term to be agreed on an effective full repairing and insuring basis.

### **Business Rates**

To be confirmed.

### **Legal Costs**

Each party to bear their own legal costs incurred in the letting of the accommodation.

### **VAT**

All figures quoted are exclusive of but may be liable to VAT.



## Contact

To arrange a viewing or for more information, please contact the joint agents:

**CANNING  
O'NEILL**  
canningoneill.com  
0161 244 5500

**John Nash**  
john@canningoneill.com  
07771 330 497

**wtgunson**  
commercial property consultants  
0161 833 9797  
www.wtgunson.co.uk

**Neale Sayle**  
neale.sayle@wtgunson.co.uk  
07760 160 321

IMPORTANT NOTICE Canning O'Neill and WT Gunson gives notice to anyone who may read these particulars as follows: 1. These particulars are prepared for the guidance only of prospective purchasers. They are intended to give a fair overall description of the property but are not intended to constitute part of an offer or contract. 2. Any information contained herein (whether in the text, plans or photographs) is given in good faith but should not be relied upon as being a statement or representation of fact. 3. Nothing in these particulars shall be deemed to be a statement that the property is in good condition or otherwise nor that any services or facilities are in good working order. 4. The photographs appearing in this brochure show only certain parts and aspects of the property at the time when the photographs were taken. Certain aspects may have changed since the photographs were taken and it should not be assumed that the property remains precisely as displayed in the photographs. Furthermore no assumptions should be made in respect of parts of the property which are not shown in the photographs. 5. Any areas, measurements or distances referred to herein are approximate only. 6. Where there is reference in these particulars to the fact that alterations have been carried out or that a particular use is made of any part of the property this is not intended to be a statement that any necessary planning, building regulations or other consents have been obtained and these matters must be verified by any intending purchaser. 7. Descriptions of a property are inevitably subjective and the descriptions contained herein are used in good faith as an opinion and not by way of statement of fact. Photography taken 2022. Updated December 2023.

Designed by:

**B** Blaze  
**D** Marketing  
0161 387 7252

