



UNIT: T1

# Vita Living North

Available Now

[circlesquaremanchester.com](http://circlesquaremanchester.com)



# Vita Living North

## Unit T1

Circle Square Oxford Road, Manchester, M1 7ED  
Permitted use : A1, A3, A4, A5

### SCHEDULE OF ACCOMMODATION

The premises are arranged over ground & mezzanine floors providing the following approximate gross internal floor areas:

### TOTAL SIZE

	<b>1,503 sq ft</b> Ground floor	<b>2,256 sq ft</b> Mezzanine floor
---	------------------------------------	---------------------------------------

### TERMS

The premises are available by way of a new effectively full repairing and insuring lease, for a term to be agreed.

### RENT

**£75,000 per annum exclusive of VAT. A service charge is payable on these premises.**  
Further information is available upon request.

# RETAIL UNIT T1

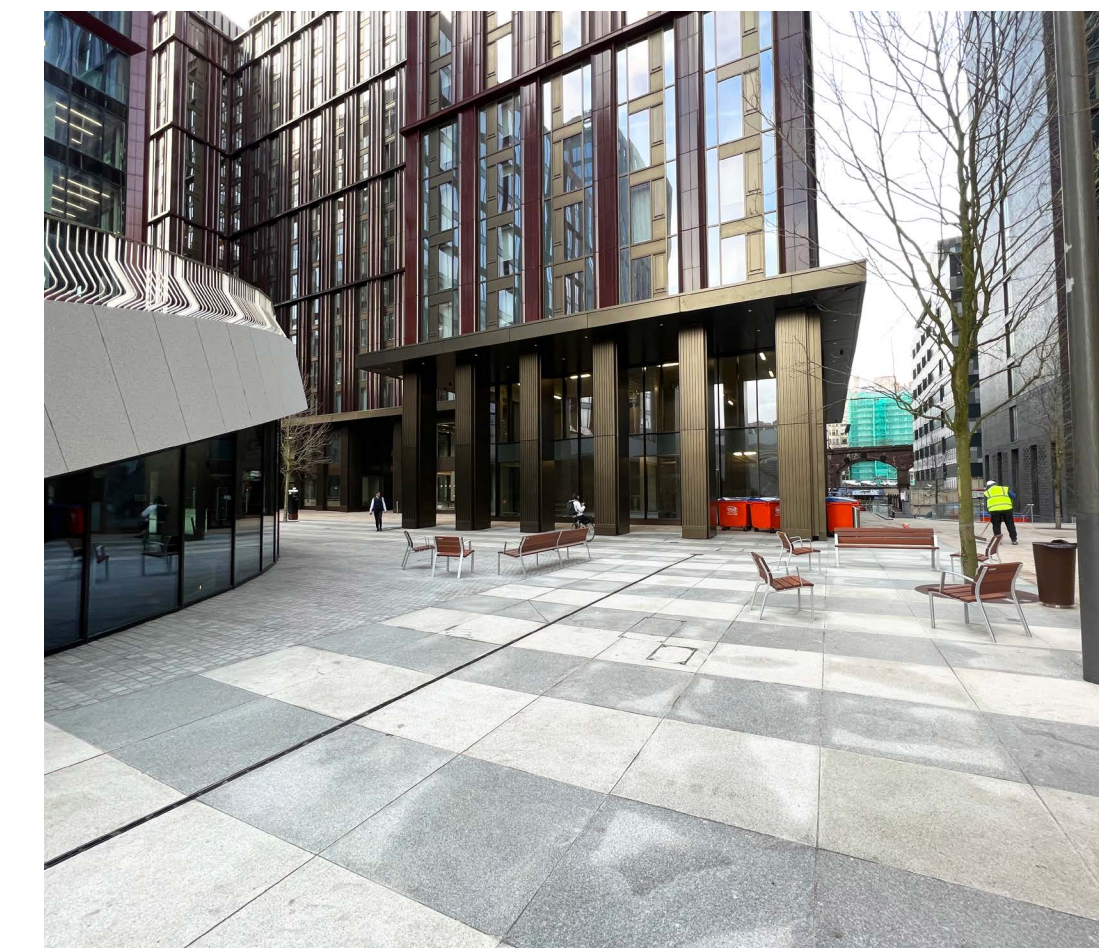
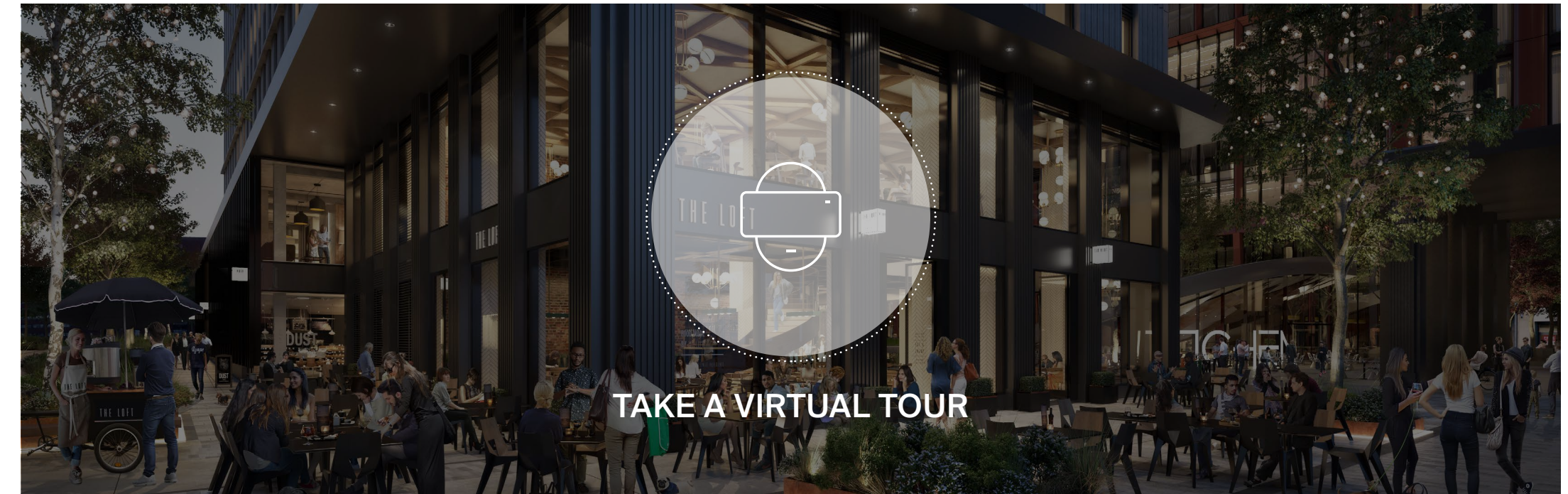

# EAT. DRINK. SHOP.

# Internal layout plan



GROUND FLOOR

1,503 sq ft

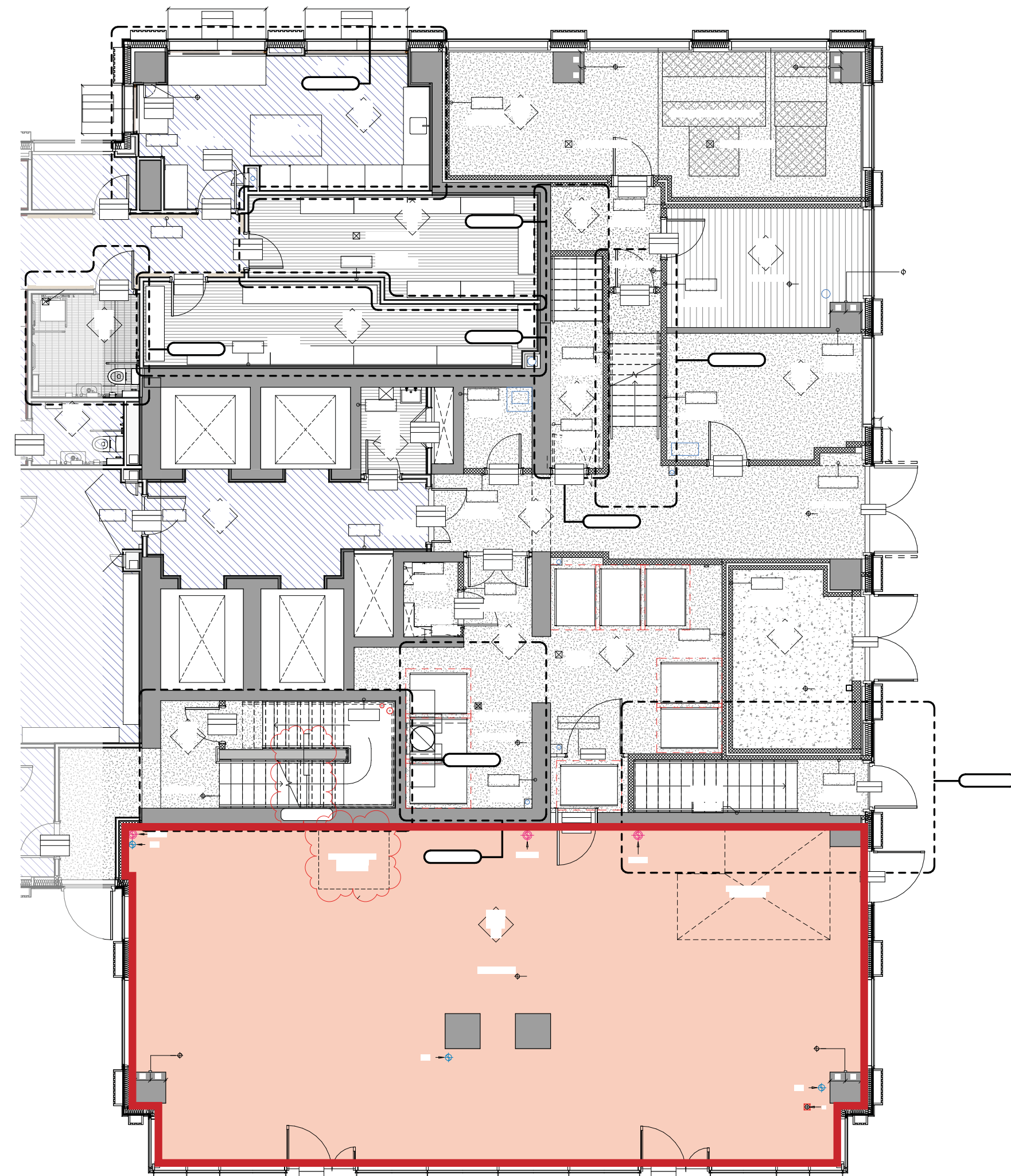

MEZZANINE FLOOR

2,256 sq ft

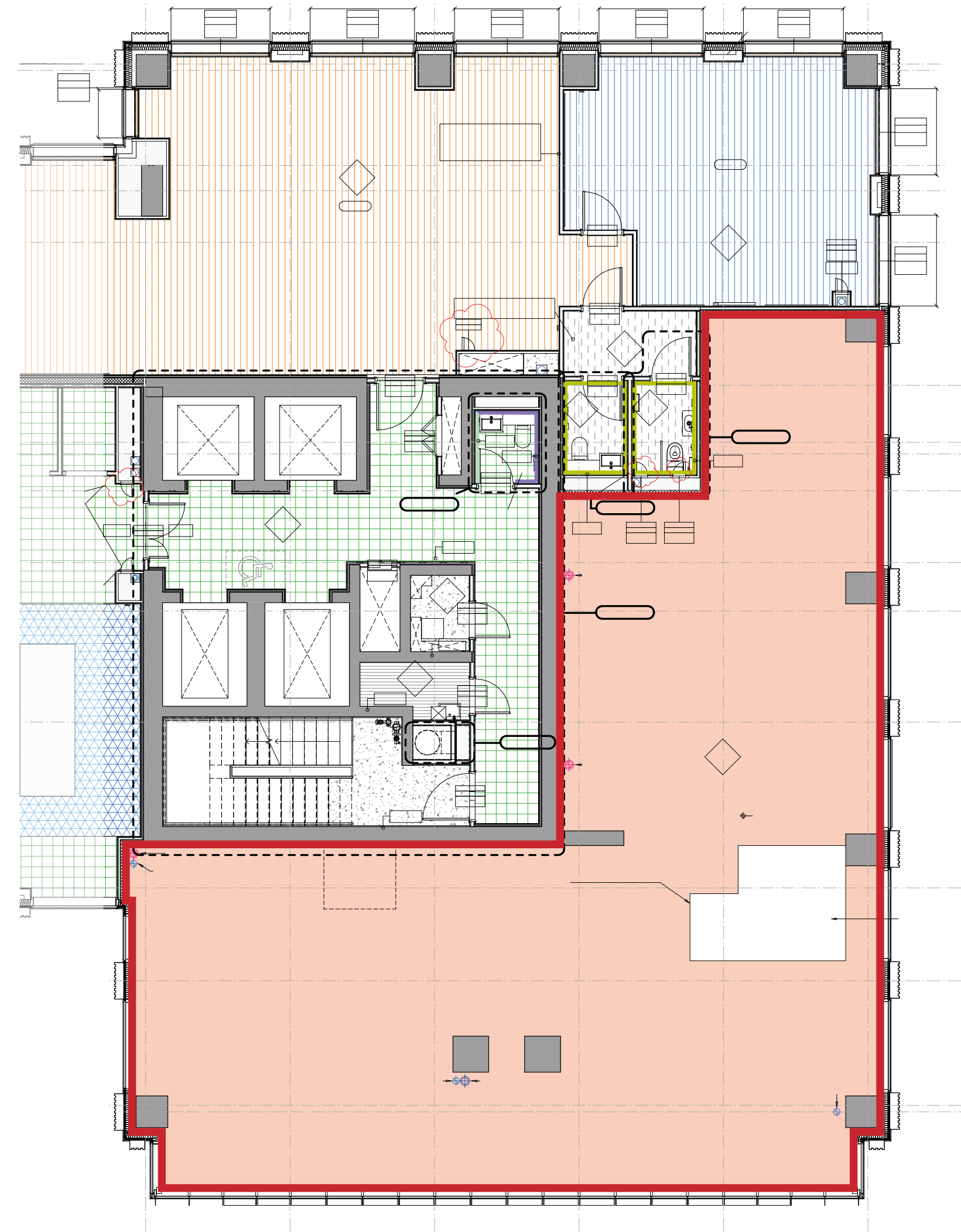

# Masterplan: Retail

**KEY**

● Completed    ● In Legals / Under Offer    ● Available

01 **CANVAS**

02 **TAHI**  
ESTERY

03 **LAP**  
BICYCLE WORKSHOP

04 Available

05 Available

06 **FEDERAL**  
CAFE & BAR

07 Available

08 **TRIB3**

09 **HELLO ORIENTAL**  
MARKET

10 Available

11 **N B**

12 **Uncle T**

13 **Boo.**

14 **In Legals**  
STRAIGHT LINES CIRCLES

15 **PICNIC** In Legals

16 Fiori by E L & N  
LONDON

17 Puisin Cosmetics

18 **Mr Su's Noodles and Dumplings**

19 One Home Minimart

20 **In Legals**

21 **bird of prey**

22 **TSUJIRI**  
SINCE 1880

23 **ASDA** In Legals

24 Karaoke Bar (In Legals)

25 **TESCO**

26 **little farm**

27 Nicholls & Co Barbers

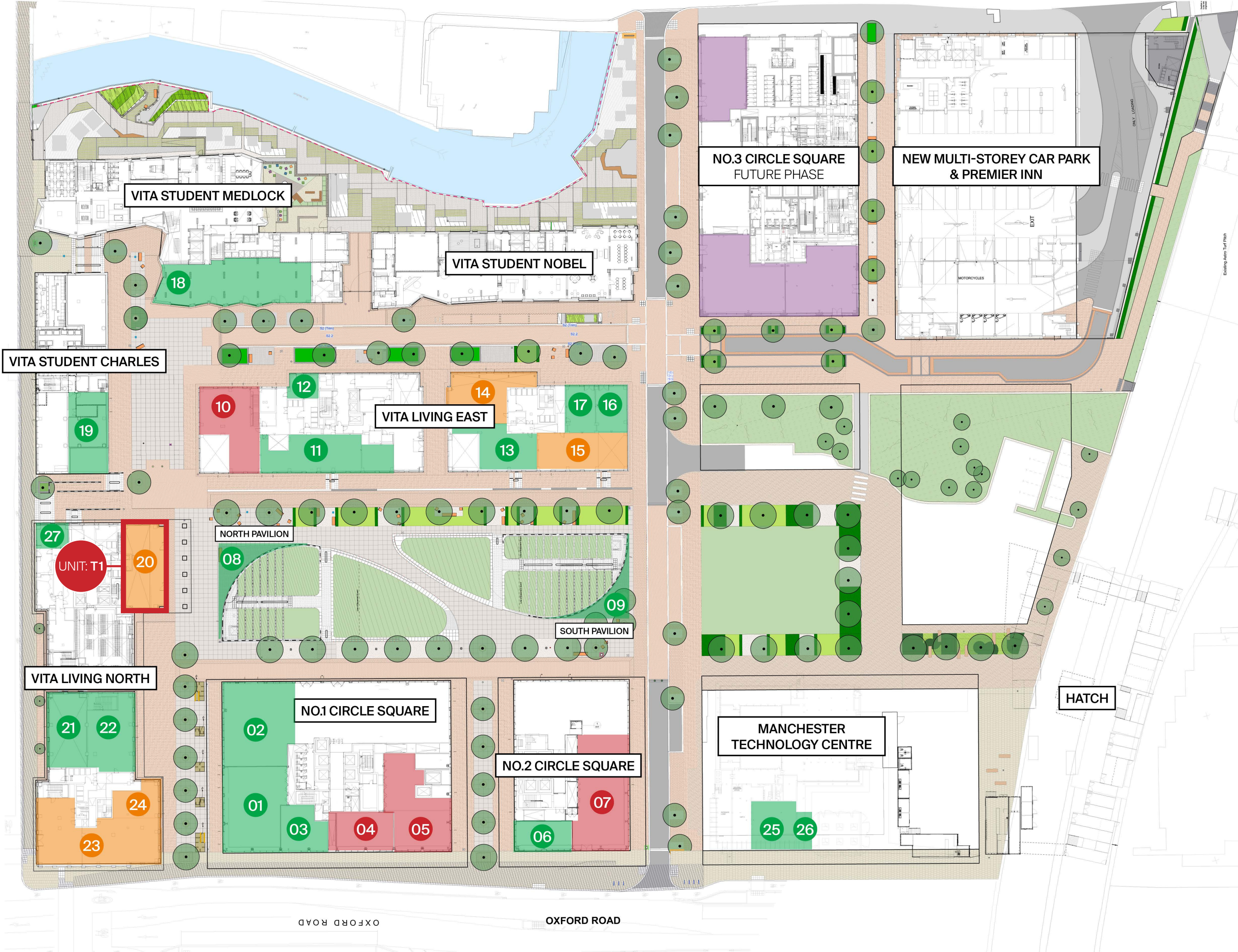

# Location

## Transport & Connectivity



**20 minutes by car**  
to Manchester Airport



**10 minutes walk**  
to Piccadilly Train Station



**Six car parks**  
within a 10 minute walk



**2 minutes walk**  
to Oxford Road Train Station



**Europe's best**  
connected public transport route



**8 minutes walk**  
to St Peter's Square Metrolink Interchange



**Direct connections**  
to all major rail networks



St Peter's Square provides direct routes to Victoria Station, Piccadilly Station, Manchester Airport, East Didsbury, Altrincham, MediaCityUK, Ashton-under-Lyne, Bury and Rochdale Town Centre.

## Amenities

### Restaurants / Bars

- 01 Fumo
- 02 Gorilla
- 03 Nando's
- 04 Hatch
- 05 Refuge
- 06 Five Guys
- 07 Navarro Lounge
- 08 Mowgli
- 09 Brew Dog
- 10 YES
- 11 Wood
- 12 Street on 1st
- 13 The Gas Works
- 14 Indian Tiffin Room
- 15 Bundobust

### Cafes / Coffee Shops

- 01 Ditto Coffee
- 02 Nudo Sushi Box
- 03 Chango's Burrito Bar
- 04 Starbucks
- 05 Pret a Manger
- 06 Takk
- 07 R&V
- 08 Caffè Nero
- 09 The Eighth Day Cafe

### Points of Interest

- 01 Palace Theatre
- 02 Dog Bowl
- 03 The Deaf Institute
- 04 Manchester Aquatics Centre
- 05 Manchester Museum
- 06 HOME
- 07 RNCM
- 08 Bridgewater Hall
- 09 Manchester Art Gallery

### Hotels

- 01 The Midland
- 02 Kimpton Clocktower
- 03 Holiday Inn Express
- 04 Hyatt Regency Hotel
- 05 The Premier Inn - Circle Square

### Shops

- 01 Tesco Express
- 02 Sainsbury's Local
- 03 Tesco Express
- 04 Co-op
- 05 Utility
- 06 Blackwells
- 07 One Time



# Masterplan



**480,000 sq ft**  
commercial office space



**1,100** high quality  
student apartments

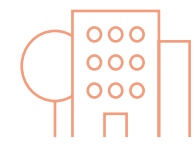

**683** private rented  
sector apartments



# Who's here

## Leading digital technology businesses



Occupiers include:

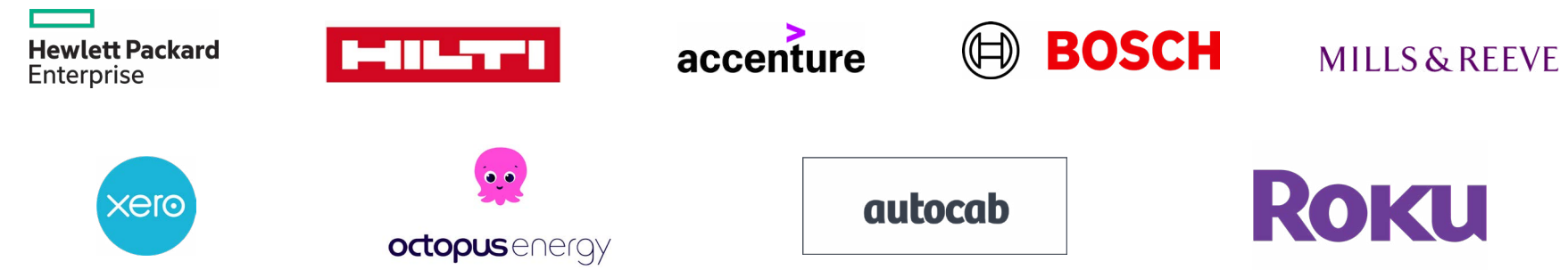

## Residents

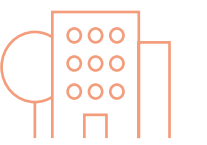

Vita Living East (266 apartments) **97% occupied**

Vita Living North (411 apartments) **94% occupied**

## Students



**1,100 apartments** across three buildings

**Current occupancy 100%**

**91,000**



Oxford Road **average weekly footfall**



Circle Square  
Oxford Road  
Manchester  
M1 7ED

info@circlesquaremanchester.com  
circlesquaremanchester.com



Chris Middleton  
Retail Asset Manager  
07977 433 850  
chris.middleton@vitagroup.com



Jonathan Thompson  
0161 260 0062  
07810 656 006  
jt@ltlproperty.com



Conor Mulloy  
0161 302 5312  
07841 661 990  
conor.mulloy@g-s.co.uk

A development by:

bruntwood  
SciTech



October 2022. Subject to Contract.

**Misrepresentation Act:** The agent, for themselves and for the vendors or lessors of this property for whom they act, give notice, that;  
(i) these particulars are a general outline only, for the guidance of prospective purchasers or tenants, and do not constitute the whole or any part of any offer or contract; (ii) the agent cannot guarantee the accuracy of any description, dimensions, references to condition, necessary permission for use and occupation and any other details contained herein and prospective purchasers or tenants must not rely on them as statement of fact or representation and must satisfy themselves as to their accuracy; (iii) no employee of the agent has any authority to make any representation or warranty or enter into any contract in relation to the property; (iv) prices/rents quoted in these particulars may be subject to VAT; (v) the agent will not be liable, in negligence or otherwise, for any loss arising from use of these particulars. Any photographs and plans attached to these particulars were correct at the time of production and are for reference, rather than fact.

