



Attractive barn conversion offices To Let

Rothwell | Kettering | Northamptonshire | NN16 8FB

BERRYS

berrys.uk.com

Units 5 & 6 Rothwell Grange Court

Rothwell | Kettering | Northamptonshire | NN16 8FB

FEATURES

- Unit 5: Approx. 669ft² (62m²)
- Unit 6: Approx. 742ft² (69m²)
- Available on a new lease based at £19,700 per annum
- Both units provide separate WC and Kitchen facilities.

Location

Attractive Business Park on the A14 Junction 6 between Rothwell and Kettering, Northamptonshire. Kettering Borough has a population of circa 100,000.

Description

The property is a barn conversion of red brick-built construction with an exposed brick and rendered finish, protected by a pitched slate roof. Benefits include double glazed windows, electric storage heaters, exposed brick and beam features, with vaulted ceilings, laminate flooring, data trunking, separate w/c and kitchen facilities per unit and onsite parking.

Accommodation

The property has been measured on a net internal basis and the areas are as follows:

Unit 5: Approx. 669ft² (62m²)

Unit 6: Approx. 742ft² (69m²)



Terms

The property is available by way of a new lease at an asking rent of £19,700 per annum exclusive of all other outgoings which equates to approximately £13.96 psf.

Business Rates

The premises has a rateable value of £15,250. Interested parties should contact the local authority to confirm amounts payable.

Planning

The premises has the benefit of office use.

Services

There is a service charge which includes building insurance and covers the upkeep and maintenance of the exterior and common areas. Current figure is £1,850 p/a which equates to approx. £1.31 psf.

Legal Costs

Each party to bear its own costs.

VAT

The VAT is applicable to the rent.

EPC

A copy of the EPC is available on request.

Local Authority

North Northants Council, Municipal Offices, Bowling Green Road, Kettering, NN15 7QX—0300 1263000

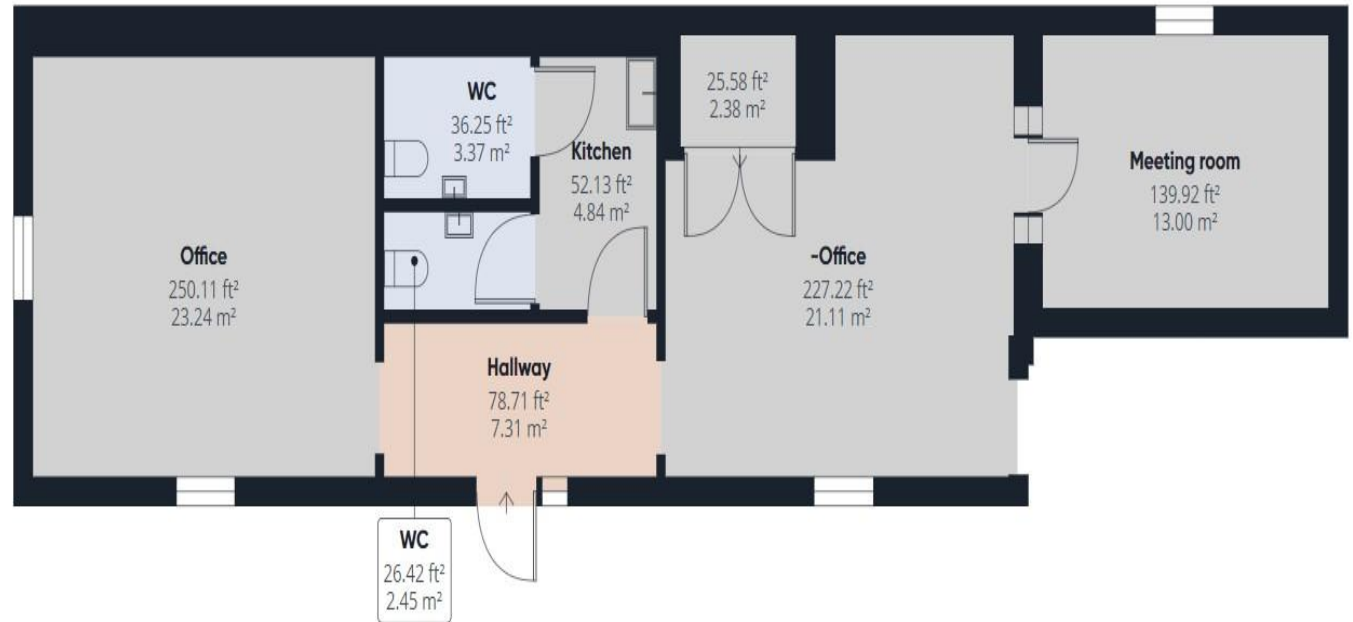



Important Notice

Berrys, their clients and any joint agents give notice that:

1. These particulars are prepared for the guidance only of prospective purchasers and are intended to give a fair overall description of the property but do not form part of any offer or contract.
2. Any information contained herein (whether in the text, plans or photographs) is given in good faith but should not be relied upon as being a statement or representation of fact.
3. Nothing in these particulars shall be deemed to be a statement that the property is in good condition or otherwise, that any service or facilities are in good working order, or that the necessary statutory requirements have been met.

4. The photographs appearing in these particulars show only a certain part and aspect of the property at the time when the photographs were taken. Certain aspects may have changed since the photographs were taken and it should not be assumed that the property remains precisely as displayed in the photographs. Furthermore no assumptions should be made in respect of parts of the property which are not shown in the photographs.
5. Any areas measurements or distances are approximate.
6. They are not authorised to make or give any representation or warranty whatsoever in relation to the property.
7. Purchasers must satisfy themselves by inspection or otherwise.

Ref:

To book a viewing, please contact:

Jason Sadler

T: 01536 532394 | E: jason.sadler@berrys.uk.com

42 Headlands, Kettering, Northamptonshire, NN15 7HR