



TO LET

RETAIL – 1,983 SQFT
12-14 George Street, Croydon, CR0 1PA

DESCRIPTION

A double fronted retail unit arranged over ground and basement floors. The basement is accessed externally. The unit benefits from rear pedestrian access.

LOCATION

The subject property is situated on popular George Street close to the junction with North End, High street and Crown Hill. George Street benefits from high footfall as it is the main pedestrian route from East Croydon station to the shopping core of Croydon.

There is also a Tram stop close to he property. Traders nearby include Primark, Barclays Bank, Five Guys, Taco Bell, Caffe Nero and Kokoro.

ACCOMMODATION (NET INTERNAL AREA)

	SQ FT	SQ M
GROUND	1,163	108.07
BASEMENT	820	76.21
TOTAL	1,983	184.28

AMENITIES / OPPORTUNITY

- Recently refurbished
- Arranged over ground and basement floors
- High footfall
- Main pedestrian route from East Croydon station to central Croydon

RENT

£65,000 Per Annum.

TENURE

A new effective FRI lease for a term to be agreed subject to 5 yearly upward only rent reviews.

RATES

The Rateable Value is to be reassessed.

VAT

VAT is not charged.

EPC

The property has an EPC rating D.

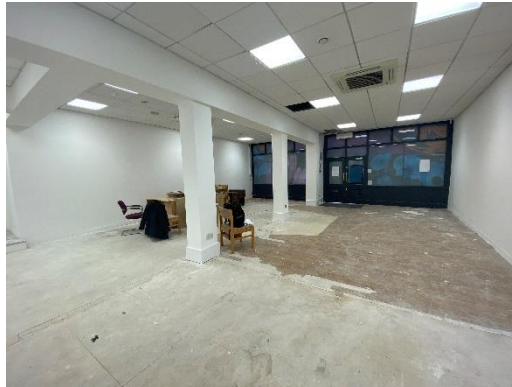

VIEWINGS – 020 8662 2700

Matt Morris

t: 07894 692426

e: mmorris@shw.co.uk

Richard Pyne

t: 07901 821843

e: rpyne@shw.co.uk



@SHWProperty

SHW Property

SHW Property

**MAKING
PROPERTY
WORK**

SHW prepares sales and letting particulars diligently and all reasonable steps are taken to ensure that they are correct. Neither a seller nor a landlord nor SHW will, however, be under any liability to any purchaser or tenant or prospective purchaser or tenant in respect of them. If a property is unoccupied, SHW may not have all the information required by a prospective purchaser or tenant in its possession, may not be able to obtain it and may not be able to verify all the information which it does hold. The mention of appliances and/or services or heating/cooling system or any other plant or fenestration systems in this description does not imply that they are in working order. Prospective purchasers should make their own investigations before finalising any agreement to purchase or lease. Note: Any maps or plans included in this document are obtained from Promap or Edozo under our Ordnance Survey Business Use Copyright licence ES 100017692 or are Goia Digital Plans including mapping data licensed from Ordnance Survey Crown Copyright 2007 under licence number PU 100017316