



MAKING
PROPERTY
WORK
SHW.CO.UK



Plot
PX

Plot
NX

FOR SALE

FREEHOLD PLOTS ALLOCATED FOR EMPLOYMENT – 3.44 ACRES TOTAL
Plots PX & NX, Sidney Little Road, Churchfields Industrial Estate, St Leonards-on-Sea, East Sussex TN38 9AU

FOR SALE | FREEHOLD PLOTS ALLOCATED FOR EMPLOYMENT – 3.44 ACRES TOTAL

DESCRIPTION

Upon the instructions of Hastings Borough Council, SHW are instructed to sell the scrubbed vacant undeveloped land edged red on the enclosed plan.

Plot PX adjoins the new Churchfields Business Centre while Plot NX2&3 adjoin Plot NX1 (Highfield Business Park) which is also owned by the Council and let on a ground lease.

PLOT AREAS

PLOT	ACRES	SQ M
PX	2.21	8,948.2
NX2	0.80	3,272.3
NX3	0.43	1,748.1
TOTAL	3.44	13,968.6



LOCATION

Sidney Little Road is situated on the Churchfields Industrial Estate in St Leonards, which is north of Hastings in East Sussex and has easy access to the A259 leading to all coastal destinations or the A21 leading north to the M25.

PRICE

Offers are invited at a guide price for the whole site at £750,000 plus VAT

TENURE

Titles to be split from Freeholds ESX224080 & HT12365

PLANNING

Allocated for Employment B use in the Local Plan.
[Ref: GH8 \(part\), GH9 & GH11.](#)

EPC / BUSINESS RATES

N/A

FURTHER INFORMATION

[Data room via link here](#)

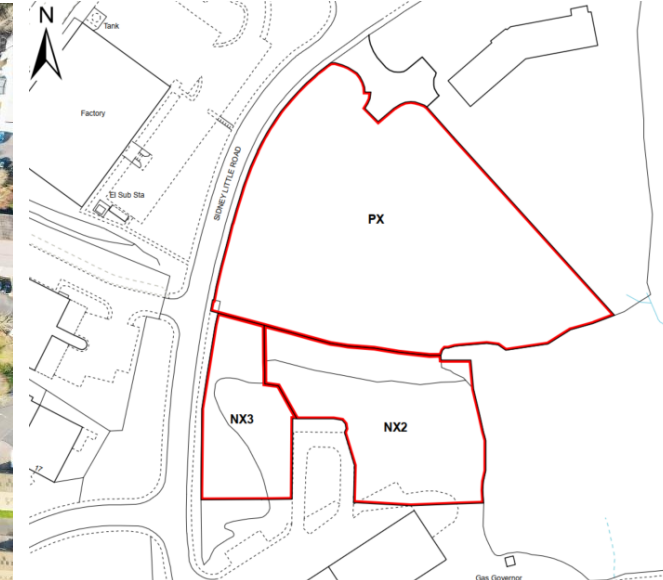
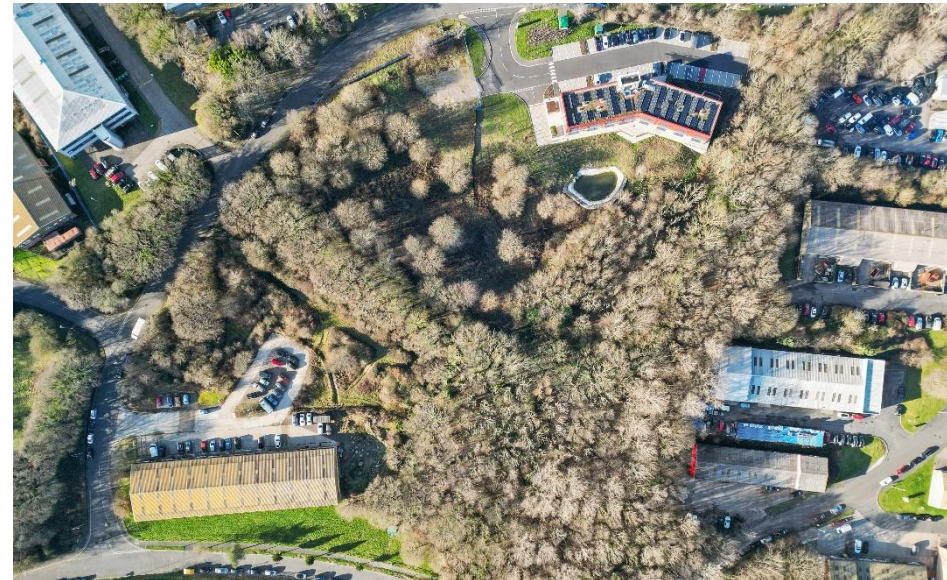

CONTACT – 01323 437900

Max Perkins m: 07947 373545

Tim Hardwicke m: 07989 420989

March 2024

e: mperkins@shw.co.uk

e: thardwicke@shw.co.uk



twitter - @SHWProperty



LinkedIn - SHW Property



Instagram – SHW Property

**MAKING
PROPERTY
WORK**

SHW.CO.UK

SHW prepares sales and letting particulars diligently and all reasonable steps are taken to ensure that they are correct. Neither a seller nor a landlord nor SHW will, however, be under any liability to any purchaser or tenant or prospective purchaser or tenant in respect of them. If a property is unoccupied, SHW may not have all the information required by a prospective purchaser or tenant in its possession, may not be able to obtain it and may not be able to verify all the information which it does hold. The mention of appliances and/or services or heating/cooling system or any other plant or installation systems in this description does not imply that they are in working order. Prospective purchasers should make their own investigations before finalising any agreement to purchase or lease. Note: Any maps or plans included in this document are obtained from Promap or Edozo under our Ordnance Survey Business Use Copyright licence ES 100017692 or are Geo Digital Plans including mapping data licensed from Ordnance Survey Crown Copyright 2007 under licence number PU 100017316