

Land at The Green Barn, Shipley Bridge
Secure Open Storage Land

TO LET

White Est. 1817
& Sons



- Open storage land with power and water (if required)
- Secure site with 24-hour access
- Gatwick Airport is located approximately 4.8 miles distant
- Total gross external area of 29,196 sq.ft (0.67 acres)
- Available for £52,500 per annum exclusive

Reeve House, Parsonage Square, Dorking, Surrey RH4 1UP | 01306 743344 | www.whiteandsons.co.uk



Estate Agents & Property Consultants | Lettings & Management | Commercial Property | Block Management
Rural Property Services | Professional Valuations | Planning Consultants | Land & New Homes

Location

What3words: global.fuels.making

Shipleigh Bridge is located south of the village of Burstow and offers good road connections, with junction 10 of the M23 being approximately 2.3 miles distant to the south.

The closest town is Horley, with a mixture of independent and national retailers and restaurants. Horley Mainline Train Station is located approximately 2.6 miles distant and offers direct services to London and the South Coast.

Gatwick Airport is located circa 4.8 miles distant to the west.

Description & Accommodation

The premises are located on a secure site with 24-hour access and power and water can be installed if required. The site comprises open storage land, covered with road plantings.

The premises have the following gross external areas:

Total area:	29,196 sq.ft	0.67 acres
-------------	--------------	------------

Terms

The premises are available to let on an effective full repairing and insuring lease at an initial rent of £52,500 per annum exclusive.

Subject to Contract

VAT - The above rents are quoted exclusive of VAT if applicable.

Costs - Each party are to pay their own fees in relation to the new lease.

EPC - There is no EPC rating for this property.

Business Rates

The premises are awaiting re-evaluation. Rateable Values can be found on the Valuation Office Agency Website.

Viewings

Strictly by appointment with White and Sons:

Alexander Mullett - Tel: 01306 743344

Email: alexander.mullett@whiteandsons.co.uk

Tom Dadswell - Tel: 01306 743344

Email: tom.dadswell@whiteandsons.co.uk

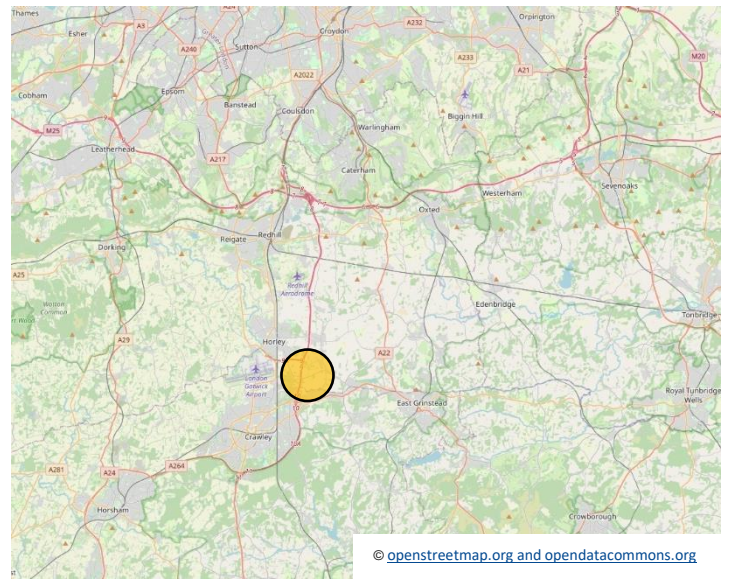
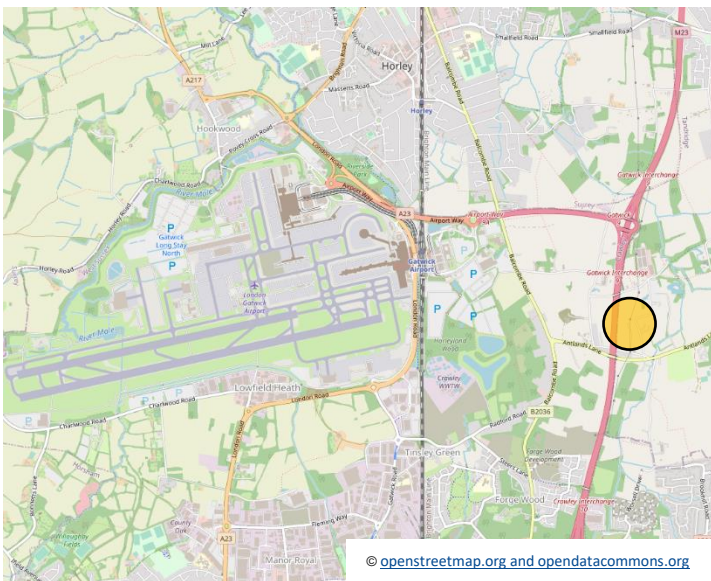

Commercial Sales & Lettings

Reeve House, Parsonage Square, Dorking, Surrey RH4 1UP

Tel: 01306 743344

www.whiteandsons.co.uk

DISCLAIMER White & Sons for themselves and for the vendor(s) / landlords of this property, whose agents they are, give notice that (i) the particulars and any further information communicated to potential purchasers of the property, or their advisers are provided solely for the purpose of assisting potential purchasers or tenants in deciding whether they wish to proceed with further investigation of the property and do not constitute either the whole or any part of an invitation, offer or contract for sale of the property; (ii) all descriptions, dimensions, photographs, references to condition and necessary permissions or licences for use and occupation and other details are given in good faith and are believed to be correct as at the date of the particulars. However, potential purchasers are not entitled to rely on them as statements or representations of fact but should satisfy themselves by searches, enquiries, surveys and inspections or otherwise with regard to the accuracy of such details. No responsibility or liability is or will be accepted by White & Sons, the seller(s) or owners of the property or any of their respective, affiliates, directors, officers, representatives, employees, advisors, or agents for any loss or damage suffered by any party, resulting from reliance on the particulars or any other information communicated by any means to that party, or its advisers, in connection with the possible sale or letting of the property. No person in the employment of White & Sons or the vendor(s) or owners has authority to make or give any representation or warranty, express or implied, in relation to the property. White & Sons includes any joint agents acting with White & Sons. The price or rent may be subject to VAT and any prospective buyer or tenant must satisfy themselves concerning the correct VAT position.