

Indicative Site Plan

ACCOMMODATION SCHEDULE:-
MIXED USE DEVELOPMENT -

CLASS 2 & CLASS 4

Unit 1 (Class2)	45.00
Unit 2 (Class 2)	45.00
Unit 3 (Class 2)	73.00
Unit 4 (Class 2)	45.00+16.00 mezzanine
Unit 5 (Class 2)	56.00+20.00 mezzanine
total GIFA = 300.00sq m (3,229sq ft)	

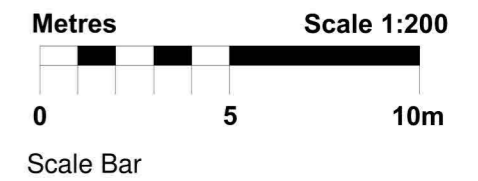

**South Ayrshire Council
Planning Service**

Approved under The Town and Country Planning (Scotland) Act 1997 (as amended), in accordance with the plans submitted and subject to any conditions that may be specified in the notification of this decision by South Ayrshire Council.

Revisions:-
A. Withdraw PPP Application and re-submit free-go. 24 Aug 2023

axiomdesign

65 High Street, Sanquhar DG4 6DT
axiomdesigns@aol.com

PROJECT:
PPP Application
Proposed Redevelopment & COU of
Brownfield Land to Use Class 2
off Salisbury Place,
Prestwick KA9 1JR

CLIENT :
Oberdarn Property & Land Development

TITLE :
Indicative Site Plan

DATE : July 23	SCALES : 1/200@A3	DRAWN : DG
-------------------	----------------------	---------------

STATUS: P	DRAWING NO : SPP/A3/102	A
---------------------	-----------------------------------	----------