

# FOR SALE

## RETAIL PREMISES



 **42 Rathfriland Street, Banbridge, County Down,**

**Price £90,000**



**Property Type**

**RETAIL**



**Size**

**818 FT<sup>2</sup>**



**Tenure**

**FREEHOLD**



**Borough**

**COUNTY DOWN**



**Planning Granted**

**NO**



**Existing Use**

**CLASS E**

### Tenanted



No

### Local Train Stations



Scarva (4.6 miles)  
Poyntzpass (7.8 miles)  
Portadown (11.3 miles)

### Local Amenities



Al Dual Belfast - Dublin Dual Carriageway  
(? miles)  
The Boulevard Shopping Complex (2 miles)  
Game of Thrones Studio Tour (2.3 miles)

### VAT Applicable



No

### Rateable Value



£4,950

### EPC



E

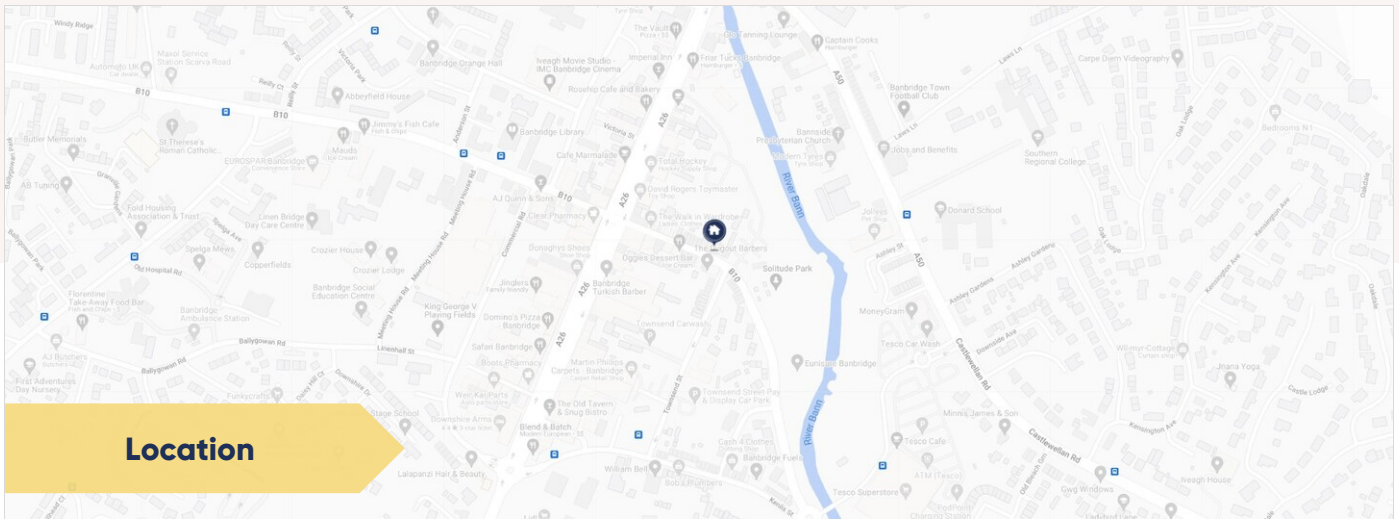

### Location

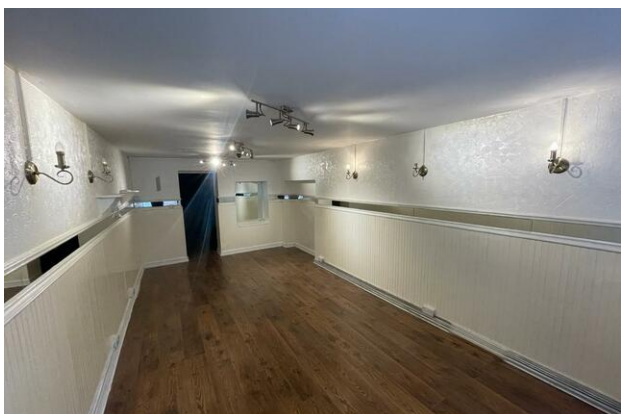

### Additional Information

A centrally situated property within the town's bustling core, positioned along a well-frequented thoroughfare, making it a prime location.

This adaptable space, having functioned previously as a Hair & Beauty Salon, offers an array of possibilities for utilization. Its potential extends to accommodating various ventures, whether you're considering transforming it into a contemporary office space, an attractive retail outlet, or a cozy coffee shop to cater to the community's needs.

This opportunity is particularly compelling for investors due to its strategic location, flexibility, and diverse range of potential business applications. Additionally, the annual business rates for this property stand at £2,790, adding further insight into its operational costs.

## ACCOMMODATION SCHEDULE

FLOOR	UNIT	SIZE (SQM)	SIZE (SQFT)
Ground	Reception Main Area	21	226
Ground	Reception Hall	10	108
Ground	Rear Hall	4	43
Ground	W/C	2	22
First	Treatment Room 1	9	97
First	Treatment Room 2	6	66
First	Tanning Room	3	32
First	Storage Room	6	65
<b>TOTAL</b>		<b>61</b>	<b>662</b>

**whozoo.**  
Commercial Property, Expertly Done

## Chris Gilmore Property Consultant

✉ [chrisgilmore@whozoo.co.uk](mailto:chrisgilmore@whozoo.co.uk)  
☎ 07825 313 945 / 033 3200 8330

**whozoo.**



033 3200 8330



[info@whozoo.co.uk](mailto:info@whozoo.co.uk)



[www.whozoo.co.uk](http://www.whozoo.co.uk)

- These particulars are only a general outline for the guidance of intending purchasers or lessees and do not constitute in whole or in part an offer or a Contract.
- Reasonable endeavours have been made to ensure that the information given in these particulars is materially correct, but any intending purchaser or lessee should satisfy themselves by inspection, searches, enquiries, and survey as to the correctness of each statement.
- All statements in these particulars are made without responsibility on the part of Whozoo Ltd or the vendor or lessor.
- No statement in these particulars is to be relied upon as a statement or representation of fact.
- Neither Whozoo Ltd nor anyone in its employment or acting on its behalf has authority to make any representation or warranty in relation to this property.
- Nothing in these particulars shall be deemed to be a statement that the property is in good repair or condition or otherwise nor that any services or facilities are in good working order.
- Photographs may show only certain parts and aspects of the property at the time when the photographs were taken, and you should rely on actual inspection.
- No assumption should be made in respect of parts of the property not shown in photographs.
- Any areas, measurements or distances are only approximate.
- Any reference to alterations or use is not intended to be a statement that any necessary planning, building regulation, listed building or any other consent has been obtained.
- Amounts quoted are exclusive of VAT if applicable.

**IMPORTANT:** we would like to inform prospective purchasers that these sales particulars have been prepared as a general guide only. A detailed survey has not been carried out, nor the services, appliances and fittings tested. Room sizes should not be relied upon for furnishing purposes and are approximate. If floor plans are included, they are for guidance only and illustration purposes only and may not be to scale. If there are any important matters likely to affect your decision to buy, please contact us before viewing the property.