

Bridge House
121 Shortmead Street
Biggleswade
Beds
SG18 0BB
Tel: 01767 312131 Fax: 01767 600277
Website: www.cliftonsproperty.com

Oakpark Business Centre
Alington Road
St Neots
Cambridge
PE19 6WA
Tel: 01480 212607
Email: info@cliftonsproperty.com



Property Consultants: Commercial Agency:
Professional: Surveying Services

LAND FOR SALE STOTFOLD ROAD ARLESEY BEDFORDSHIRE

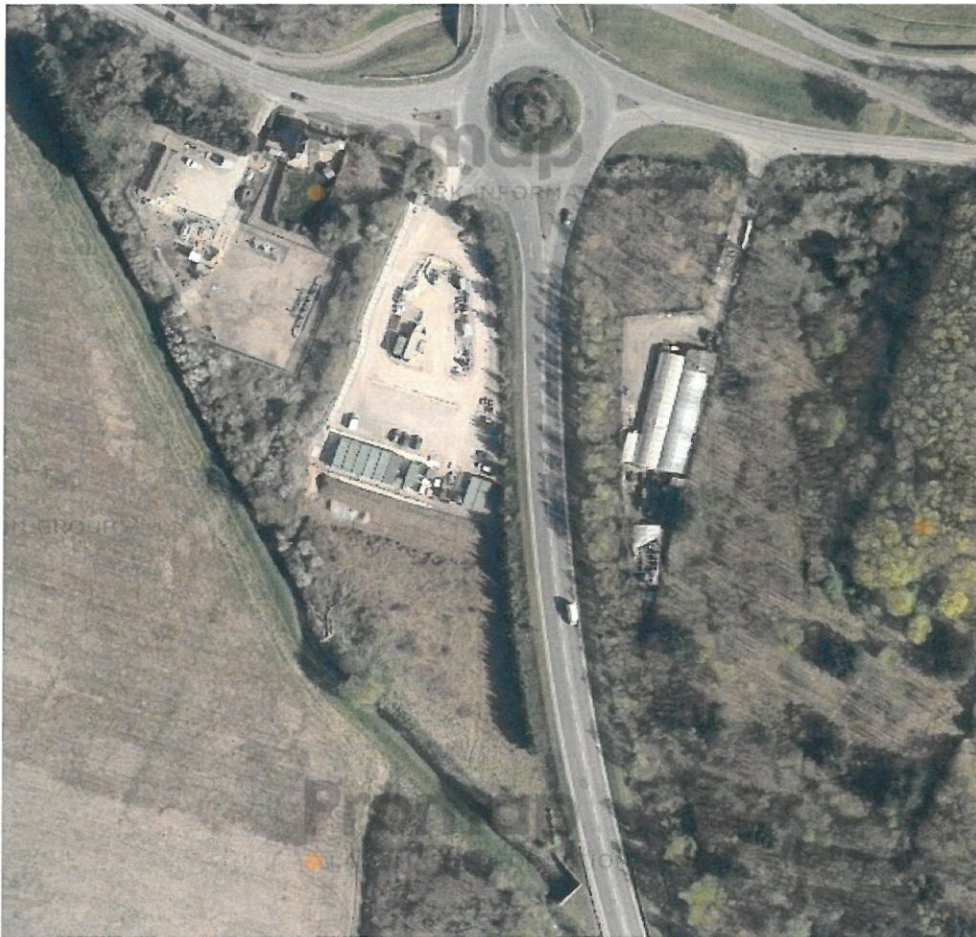

**Site Area 2.55 acres approximately
1.03 hectares**

- **Prominent Location**
- **Open Site Use Subject to Planning**

Cliftons for themselves and for the vendors or lessors of the property whose agents they are give notice that: i. These particulars are a general outline only for the guidance of prospective purchasers or tenants, and do not constitute the whole or any part of an offer or contract. ii. Cliftons cannot guarantee the accuracy of any description, dimensions or references to condition, necessary permissions for use on occupancy and other details contained therein. Prospective purchasers or tenants should not rely on them as statement of fact and must satisfy themselves as to their accuracy. iii. No employee of Cliftons has any authority to make or give any representation or warranty or enter into any contract whatsoever in relation to the property. iv. Rents quoted in these particulars may be subject to VAT in addition. v. Cliftons will not be liable in negligence or otherwise for any loss arising from the use of these particulars.

Cliftons is a trading name of Wakefield, Clifton & Beale Ltd. Registered Office 46A High Street, Olney, Buckinghamshire MK46 4BE
A list of directors and chartered surveyors is available from the registered office.
Company Registration No. 3445835

Stotfold Road Arlesey

LOCATION

The site is to the east of Arlesey on the roundabout junction of the bypass road which is the A507 Arlesey Road joining with Stotfold Road. The site is to the south side of Stotfold Road.

DESCRIPTION

The site is roughly triangular in shape with an access point that joins the roundabout to the northeast side of the site. The ground is reasonably level. A previous short-term storage use involved some groundwork to provide a robust surface for storage requirements.

MEASUREMENTS

The site area is estimated at 2.55 acres (1.03 hectares) subject to verification by site measurement.

SERVICES

There are no services connected to the site at present.

PLANNING

There is currently no planning on the site.

PURCHASE

The owner is willing to consider an outright sale of the ground at a figure in excess of £500,000 subject to contract for the freehold interest with vacant possession.

The owner is also willing to enter into a joint agreement to enhance the potential of the site for development with discussions as appropriate with an interested purchaser.

LEGAL COSTS

Each party to bear their own legal costs.

Stotfold Road Arlesey

VAT

Purchasers should satisfy themselves in respect of the position regarding VAT and take professional advice if necessary.

POSSESSION

Upon satisfactory completion of legal documentation.

VIEWING

Further information: Cliftons 01767 312131

Red outline shows the site as taken from the ownership title.

