

# 5.0 As built drawings

Rev/Date	Dwn	Description
P1 21/10/11	DM	Issued for information
P2 11/11/11	DM	Room numbers changed, BMS room moved, showers & lobby added, parking spaces nr: 68, 60, 61 removed to allow access to substation.
P3 09/12/11	MN	Door numbers added, central core layout amended
C1 31/01/12	LP	Issued for Employer's Requirements, Post room added, drying room relocated
C2 10/02/12	LP	Issued for Employer's Requirements
C3 11/05/12	JB	Issued for Construction, Door Swing of Perimeter Core Doors Amended, BMS Room Window Position Amended
C4 10/09/12	MN	As built issue

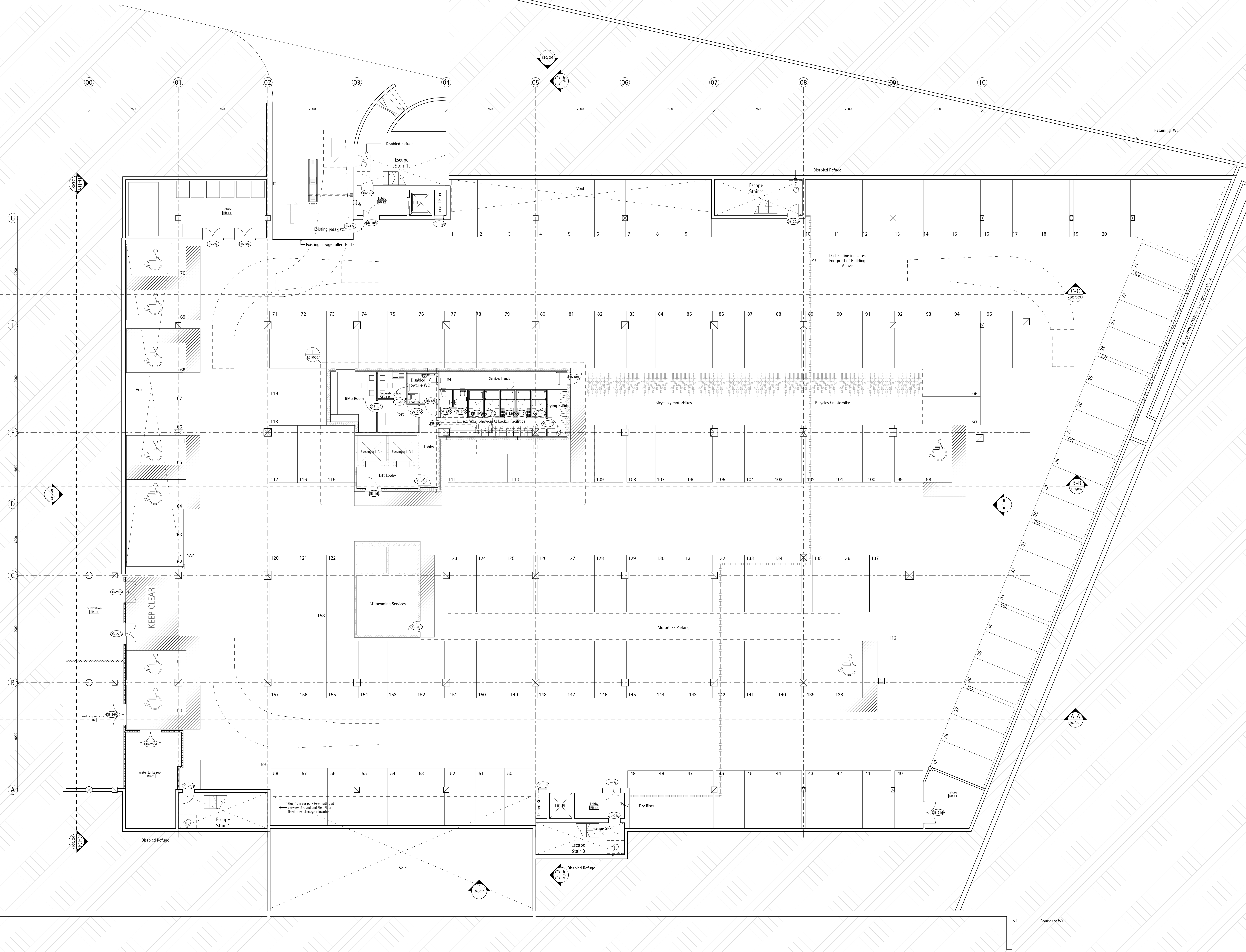

Wainbridge Global FC200 Ltd  
3 Old Burlington St  
London W1S 3AE

John Robertson Architects  
111 Southwark Street, London, SE1 0JF  
Telephone 020 7633 5100, Facsimile 020 7620 0091

Building FC200 Park Royal London NW10 7HQ  
Basement Floor  
General Arrangement  
Drawing Status: Record Drawing  
Scale: 1:100@A0 Date: 21/10/11 Drawn: DM Checked: LD  
Project No: Drawing No: Revision: C4  
1777 L01/001



Notes:  
Do not Scale from this drawing Use figured dimensions only

Rev/Date	Dwn	Description
P1 21/10/11	DM	Issued for information
P2 11/11/11	DM	Toilets layouts changed, cleaner's room added, reception desk, furniture fit entrance canopy added.
P3 09/12/11	MN	Door numbers added, central core layout amended
C1 31/01/12	LP	Issued for Employer's Requirements. Typical core layout updated, column encasement updated, passing door turnstiles relocated
C2 10/02/12	LP	Issued for Employer's Requirements
C3 11/05/12	JB	Issued for Construction. Door Swing of Perimeter Core and Riser Doors Amended. Kitchen Area Adjacent to Marketing Suite Omitted
C4 10/09/12	MN	As built issue

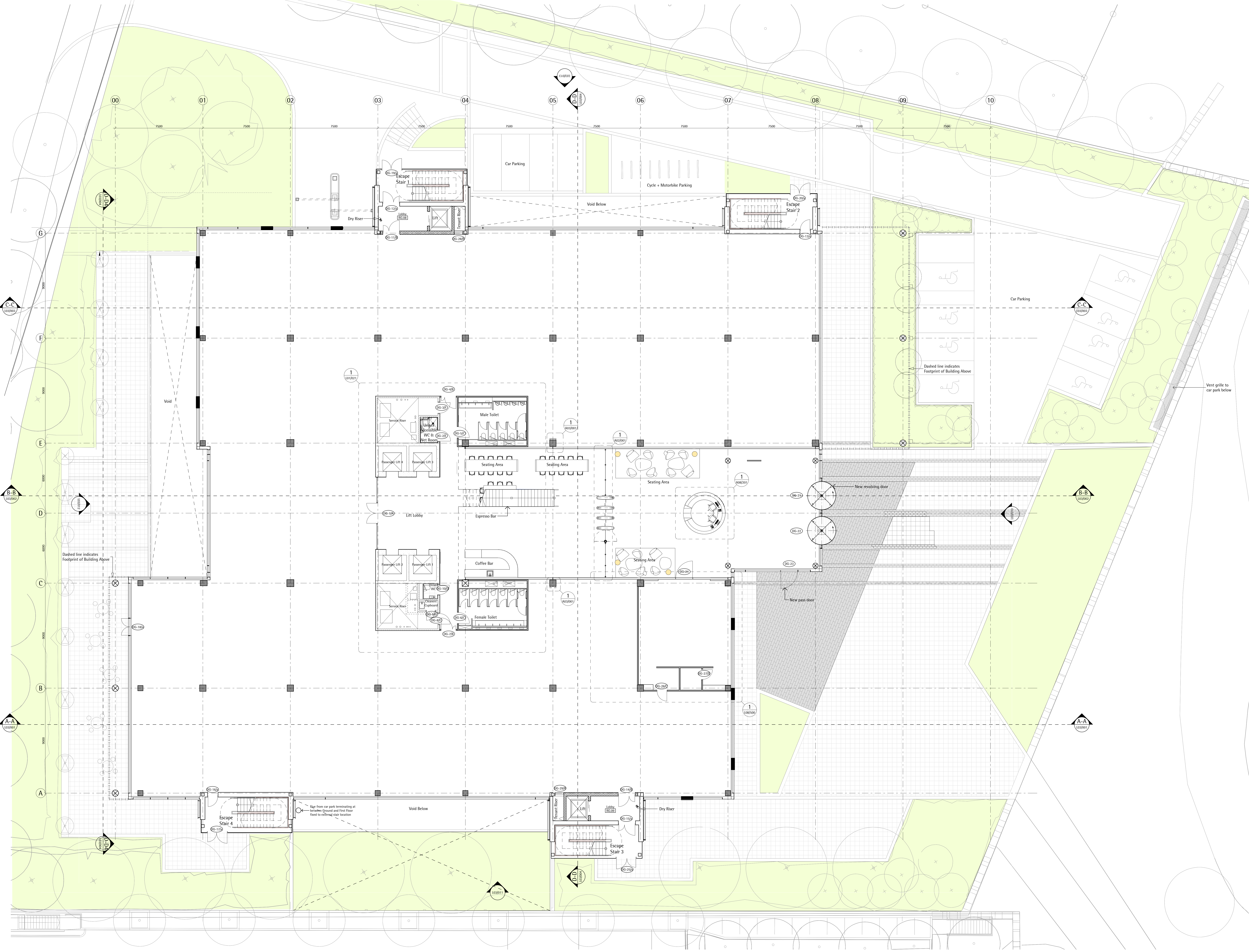

Wainbridge Global FC200 Ltd  
3 Old Burlington St  
London W1S 3AE

John Robertson Architects  
111 Southwark Street, London, SE1 0JF  
Telephone 020 7633 5100. Facsimile 020 7620 0091

Building FC200 Park Royal London NW10 7HQ  
**Ground Floor Plan**  
General Arrangement  
Drawing Status: Record Drawing

Scale/Proj	Date	Drawn	Checked
1:100@A0	21/10/11	DM	LD
Project No:	Drawing No:	Revision:	
1777	L01/002	C4	



Rev/Date	Dwn	Description
P1 21/10/11	DM	Issued for information
P2 11/11/11	DM	Toilets layouts changed, cleaner's room added.
P3 09/12/11	MN	Door numbers added, central core layout amended
C1 31/01/12	LP	Issued for Employer's Requirements Typical core layout updated, column encasement updated
C2 10/02/12	LP	Issued for Employer's Requirements
C3 11/05/12	JB	Issued for Construction, Door Swing of Perimeter Core and Riser Doors Amended
C4 10/09/12	MN	As built issue

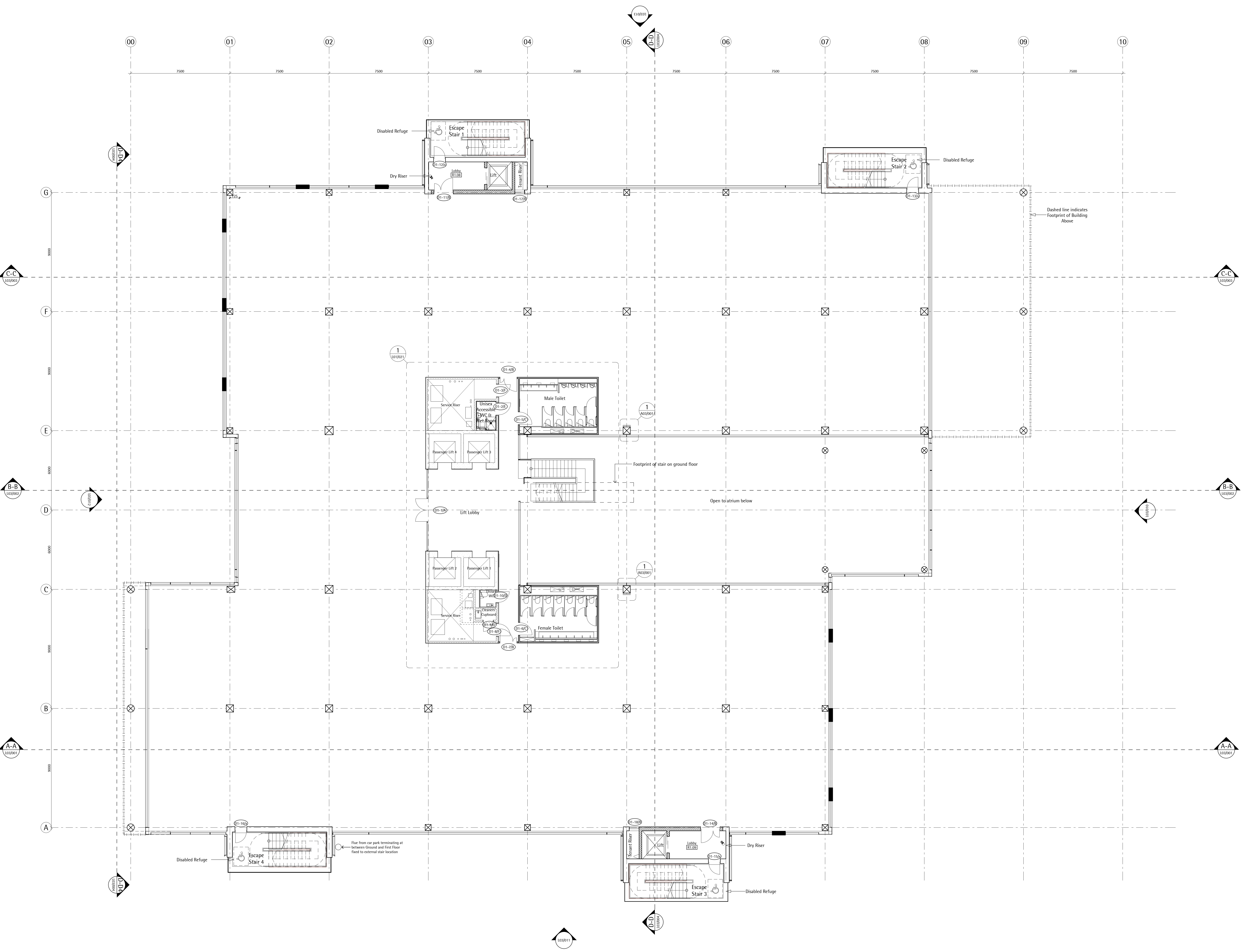

Wainbridge Global FC200 Ltd  
3 Old Burlington St  
London W1S 3AE

John Robertson Architects  
111 Southwark Street, London, SE1 0JF  
Telephone 020 7633 5100. Facsimile 020 7620 0091

Building FC200 Park Royal London NW10 7HQ  
First Floor Plan  
General Arrangement  
Drawing Status: Record Drawing

Scale/Proj No.	Date	Drawn	Checked
1:100@A0	21/10/11	DM	LD
Project No.	Drawing No.	Revision:	
1777	L01/003	C4	



Notes:  
Do not Scale from this drawing Use figured dimensions only

Rev/Date	Dwn	Description
P1 21/10/11	DM	Issued for information
P2 11/11/11	DM	Toilets layouts changed, cleaner's room added.
P3 09/12/11	MN	Door numbers added, central core layout amended
C1 31/01/12	LP	Issued for Employer's Requirements Typical core layout updated; column encasement updated
C2 10/02/12	LP	Issued for Employer's Requirements
C3 11/05/12	JB	Issued for Construction, Door Swing of Perimeter Core and Riser Doors Amended
C4 10/09/12	MN	As built issue

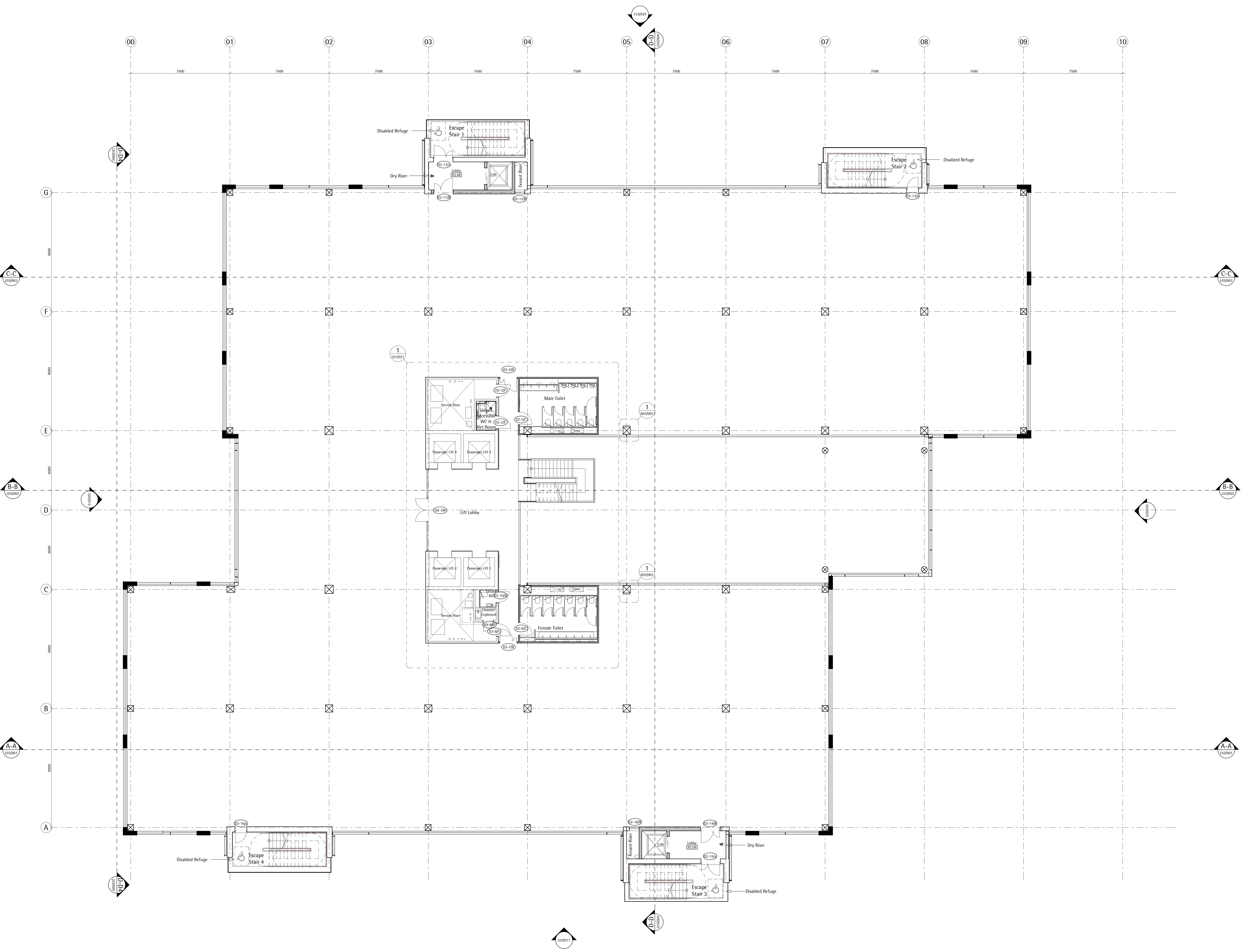

Wainbridge Global FC200 Ltd  
3 Old Burlington St  
London W1S 3AE

John Robertson Architects  
111 Southwark Street, London, SE1 0JF  
Telephone 020 7633 5100. Facsimile 020 7620 0091

Building FC200 Park Royal London NW10 7HQ  
Second Floor Plan  
General Arrangement  
Drawing Status: Record Drawing

Scale/Proj	Date	Drawn	Checked
1:100@A0	21/10/11	DM	LD
Project No:	Drawing No:	Revision:	
1777	L01/004	C4	



Rev/Date	Dwn	Description
P1 21/10/11	DM	Issued for information
P2 11/11/11	DM	Toilets layouts changed, cleaner's room added.
P3 09/12/11	MN	Door numbers added, central core layout amended
C1 31/01/12	LP	Issued for Employer's Requirements Typical core layout updated; column encasement updated
C2 10/02/12	LP	Issued for Employer's Requirements
C3 11/05/12	JB	Issued for Construction, Door Swing of Perimeter Core and Riser Doors Amended
C4 10/09/12	MN	As built issue

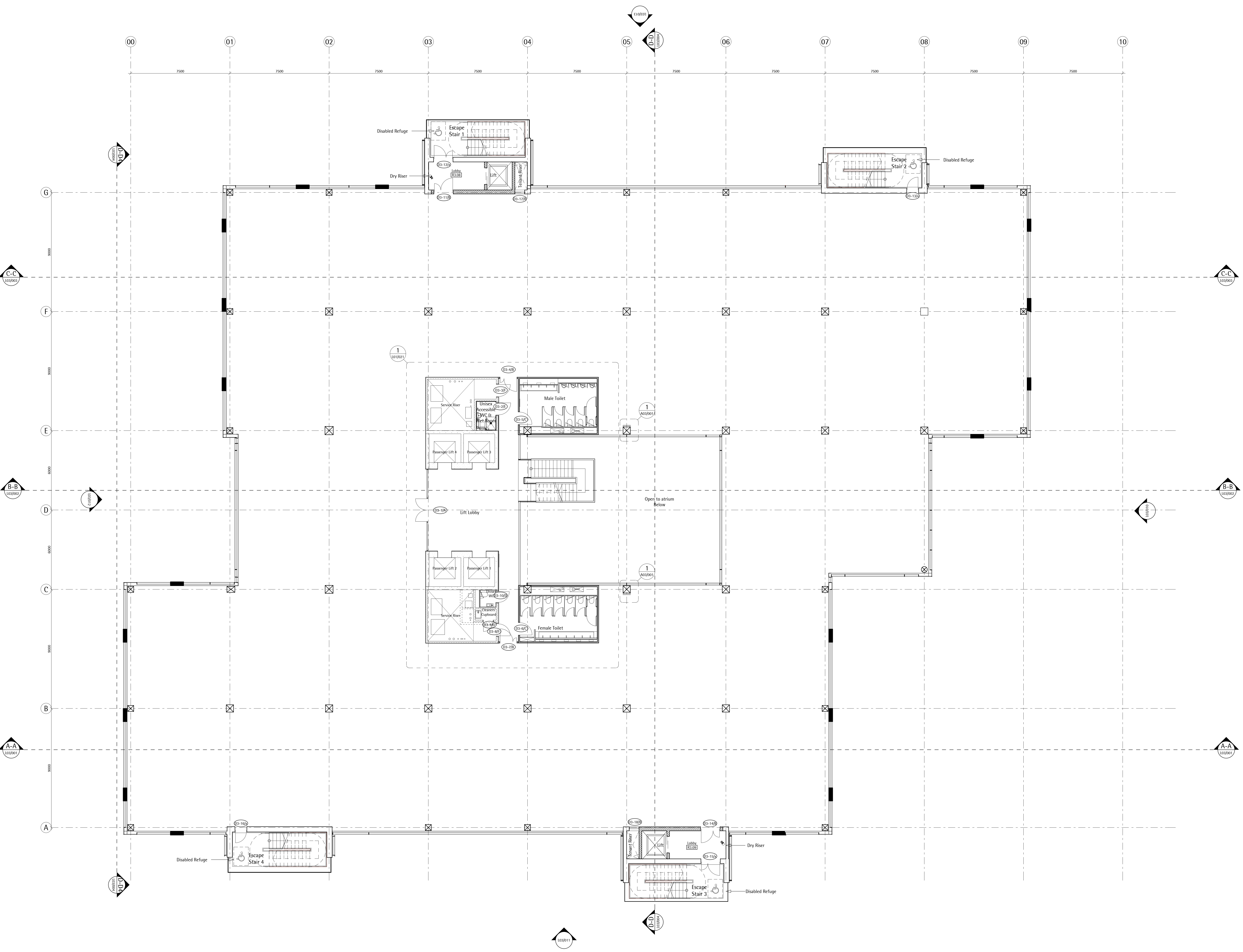

Wainbridge Global FC200 Ltd  
3 Old Burlington St  
London W1S 3AE

John Robertson Architects  
111 Southwark Street, London, SE1 0JF  
Telephone 020 7633 5100. Facsimile 020 7620 0091

Building FC200 Park Royal London NW10 7HQ  
Third Floor Plan  
General Arrangement  
Drawing Status: Record Drawing

Scale/Proj	Date	Drawn	Checked
1:100@A0	21/10/11	DM	LD
Project No:	Drawing No:	Revision:	
1777	L01/005	C4	



Rev/Date	Dwn	Description
P1 21/10/11	DM	Issued for information
P2 11/11/11	DM	Toilets layouts changed, cleaner's room added.
P3 09/12/11	MN	Door numbers added, central core layout amended
C1 31/01/12	LP	Issued for Employer's Requirements Typical core layout updated; column encasement updated
C2 10/02/12	LP	Issued for Employer's Requirements
C3 11/05/12	JB	Issued for Construction, Door Swing of Perimeter Core and Riser Doors Amended
C4 10/09/12	MN	As built issue

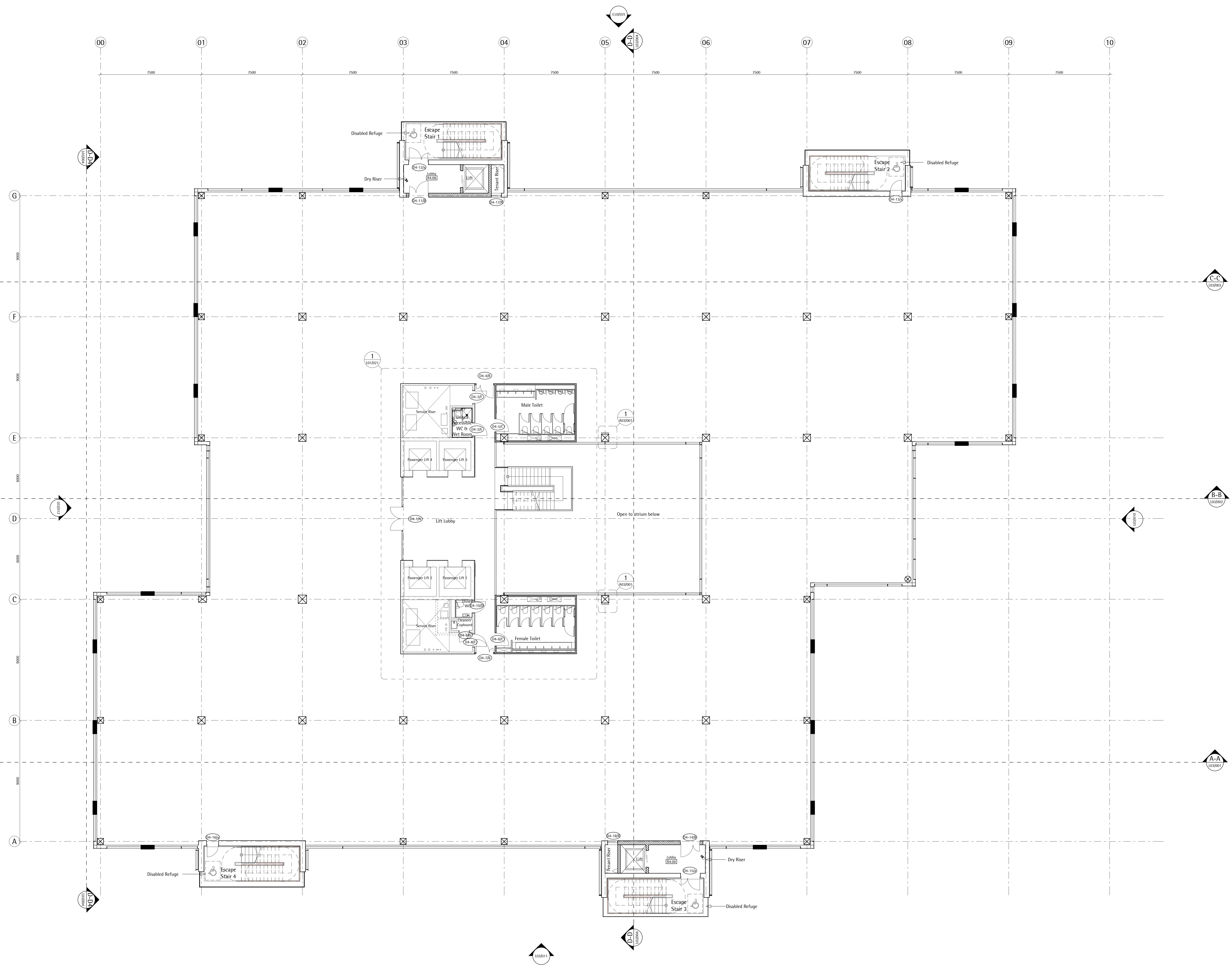

Wainbridge Global FC200 Ltd  
3 Old Burlington St  
London W1S 3AE

John Robertson Architects  
111 Southwark Street, London, SE1 0JF  
Telephone 020 7633 5100. Facsimile 020 7620 0091

Building FC200 Park Royal London NW10 7HQ  
Fourth Floor Plan  
General Arrangement  
Drawing Status: Record Drawing

Scale/Proj	Date	Drawn	Checked
1:100@A0	21/10/11	DM	LD
Project No:	Drawing No:	Revision:	
1777	L01/006	C4	



Rev/Date	Dwn	Description
P1 21/10/11	DM	Issued for information
P2 11/11/11	DM	Toilets layouts changed, cleaner's room added.
P3 09/12/11	MN	Door numbers added, central core layout amended
C1 31/01/12	LP	Issued for Employer's Requirements Typical core layout updated; column encasement updated
C2 10/02/12	LP	Issued for Employer's Requirements
C3 11/05/12	JB	Issued for Construction, Door Swing of Perimeter Core and Riser Doors Amended
C4 10/09/12	MN	As built issue

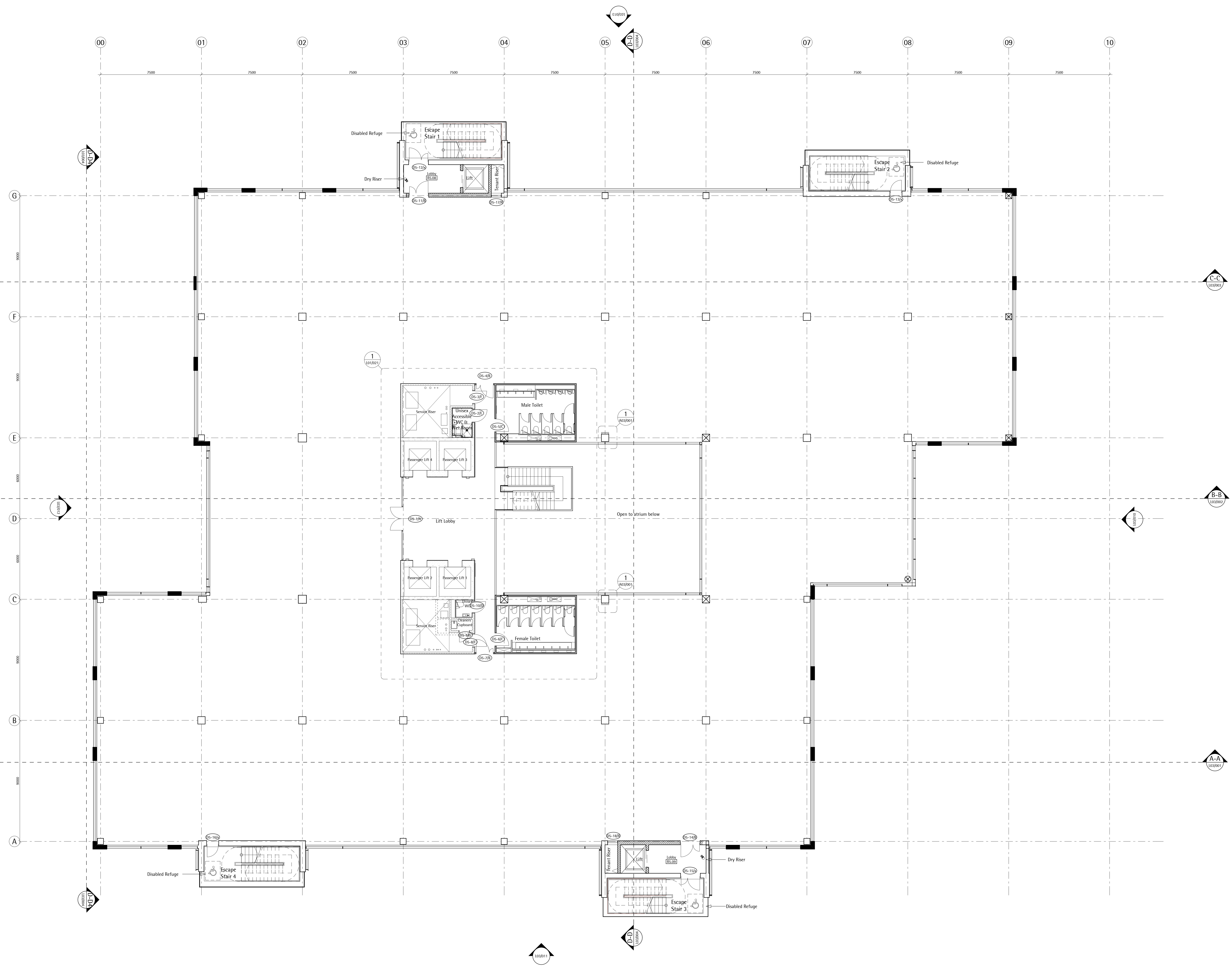

Wainbridge Global FC200 Ltd  
3 Old Burlington St  
London W1S 3AE

John Robertson Architects  
111 Southwark Street, London, SE1 0JF  
Telephone 020 7633 5100. Facsimile 020 7620 0091

Building FC200 Park Royal London NW10 7HQ  
Fifth Floor Plan  
General Arrangement  
Drawing Status: Record Drawing

Scale/Proj	Date	Drawn	Checked
1:100@A0	21/10/11	DM	LD
Project No:	Drawing No:	Revision:	
1777	L01/007	C4	

Rev/Date	Dwn	Description
P1 21/10/11	DM	Issued for information
P2 11/11/11	DM	Toilets layouts changed, cleaner's room added.
P3 09/12/11	MN	Door numbers added, central core layout amended
C1 31/01/12	LP	Issued for Employer's Requirements Typical core layout updated; column encasement updated
C2 10/02/12	LP	Issued for Employer's Requirements North terrace updated
C3 11/05/12	JB	Issued for Construction, Door Swing of Perimeter Core and Riser Doors Amended
C4 10/09/12	MN	As built issue

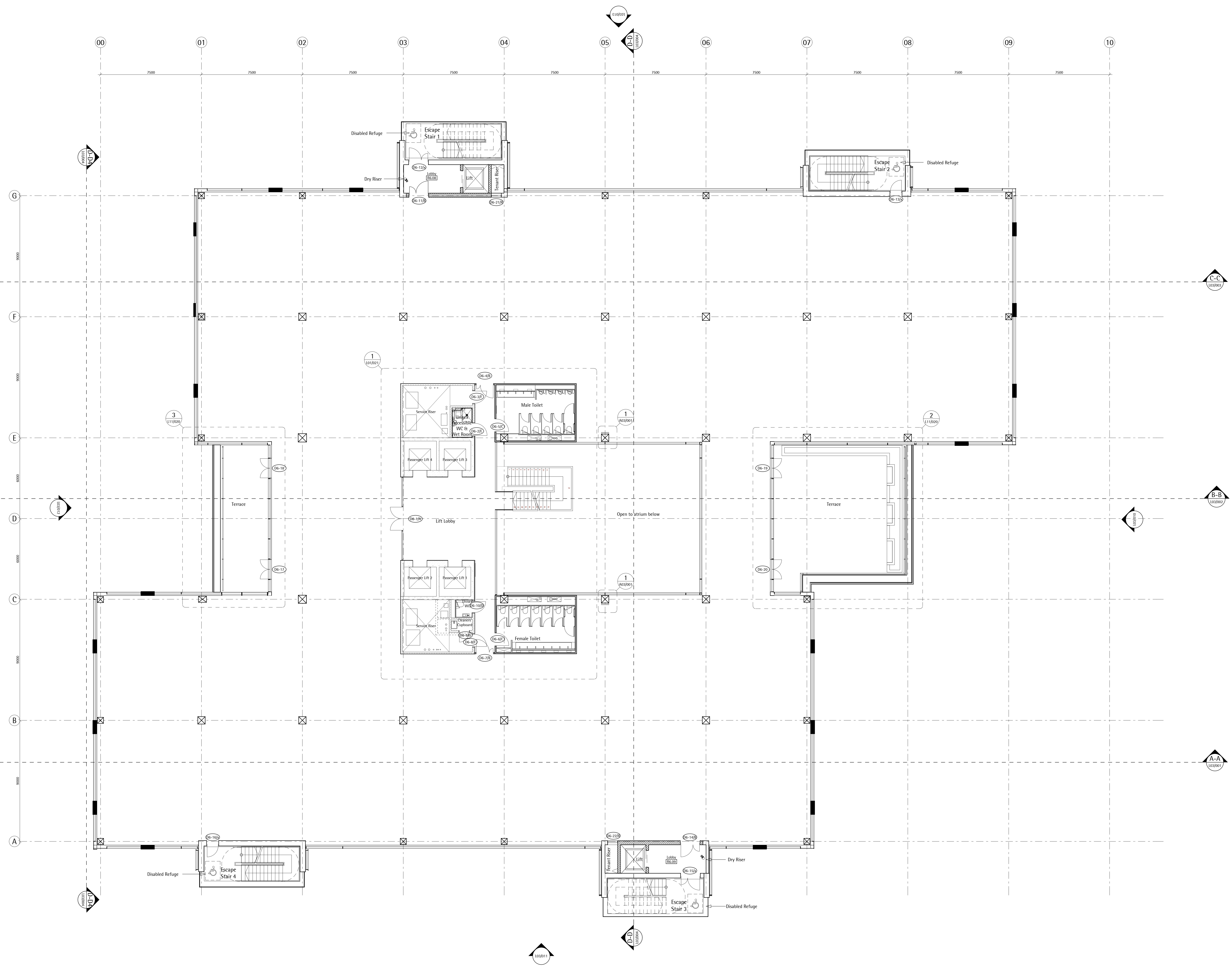

Wainbridge Global FC200 Ltd  
3 Old Burlington St  
London W1S 3AE

John Robertson Architects  
111 Southwark Street, London, SE1 0JF  
Telephone 020 7633 5100. Facsimile 020 7620 0091

Building FC200 Park Royal London NW10 7HQ  
Sixth Floor Plan  
General Arrangement  
Drawing Status: Record Drawing

Scale/Proj	Date	Drawn	Checked
1:100@A0	21/10/11	DM	LD
Project No:	1777	Drawing No:	L01/008
		Revision:	C4



Rev/Date	Dwn	Description
P1 21/10/11	DM	Issued for information
P2 11/11/11	DM	Potential areas for roof plant indicated
C1 31/01/12	LP	Issued for Employer's Requirements
C2 11/05/12	JB	Issued for Construction,
C3 10/09/12	MN	As built issue

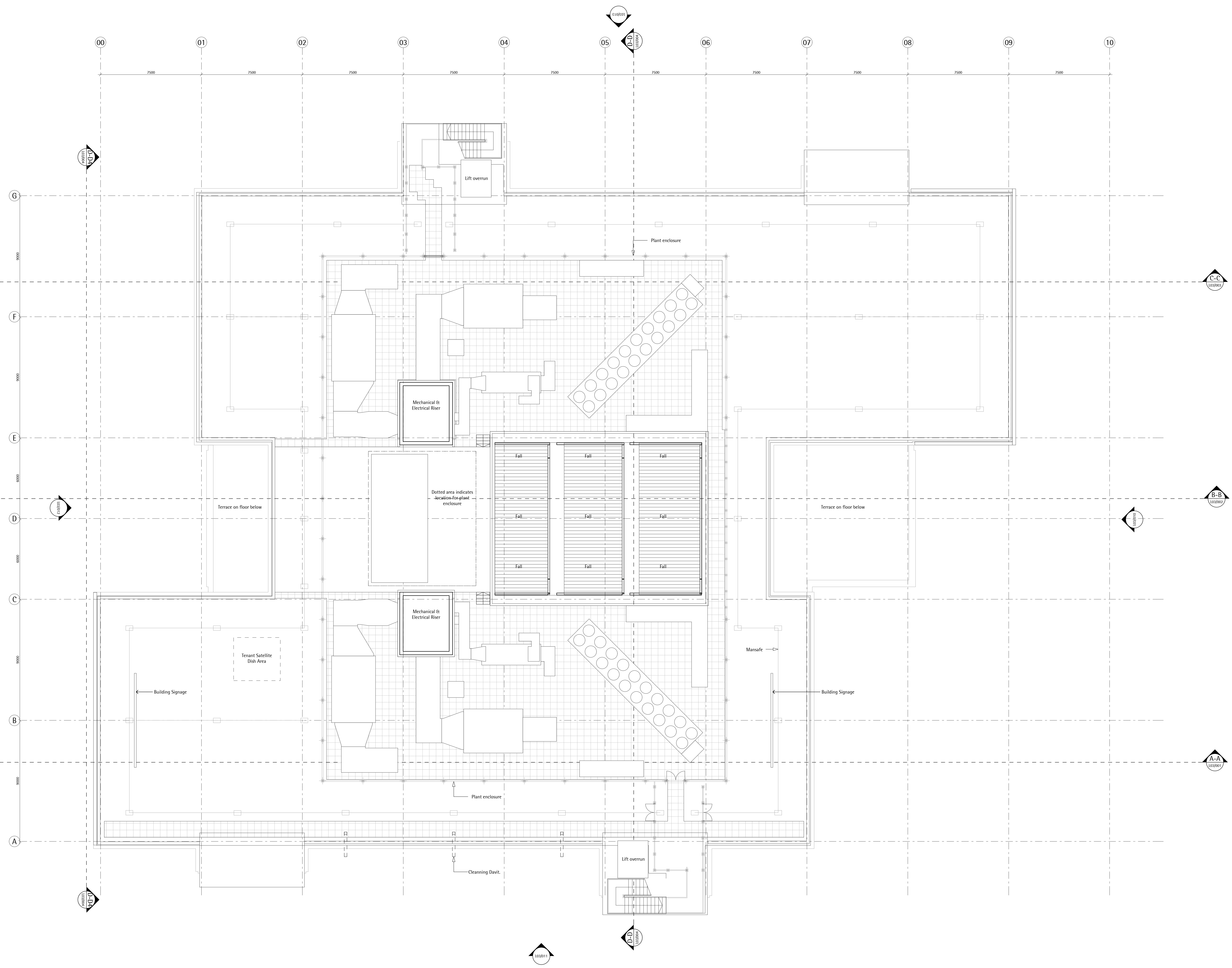

Wainbridge Global FC200 Ltd  
3 Old Burlington St  
London W1S 3AE

John Robertson Architects  
111 Southwark Street, London, SE1 0JF  
Telephone 020 7633 5100. Facsimile 020 7620 0091

Building FC200 Park Royal London NW10 7HQ  
Roof Plan  
General Arrangement  
Drawing Status: Record Drawing

Scale/ft	Date	Drawn	Checked
1:100@A0	21/10/11	DM	LD
Project No:	Drawing No:	Revision:	
1777	L01/009	C3	



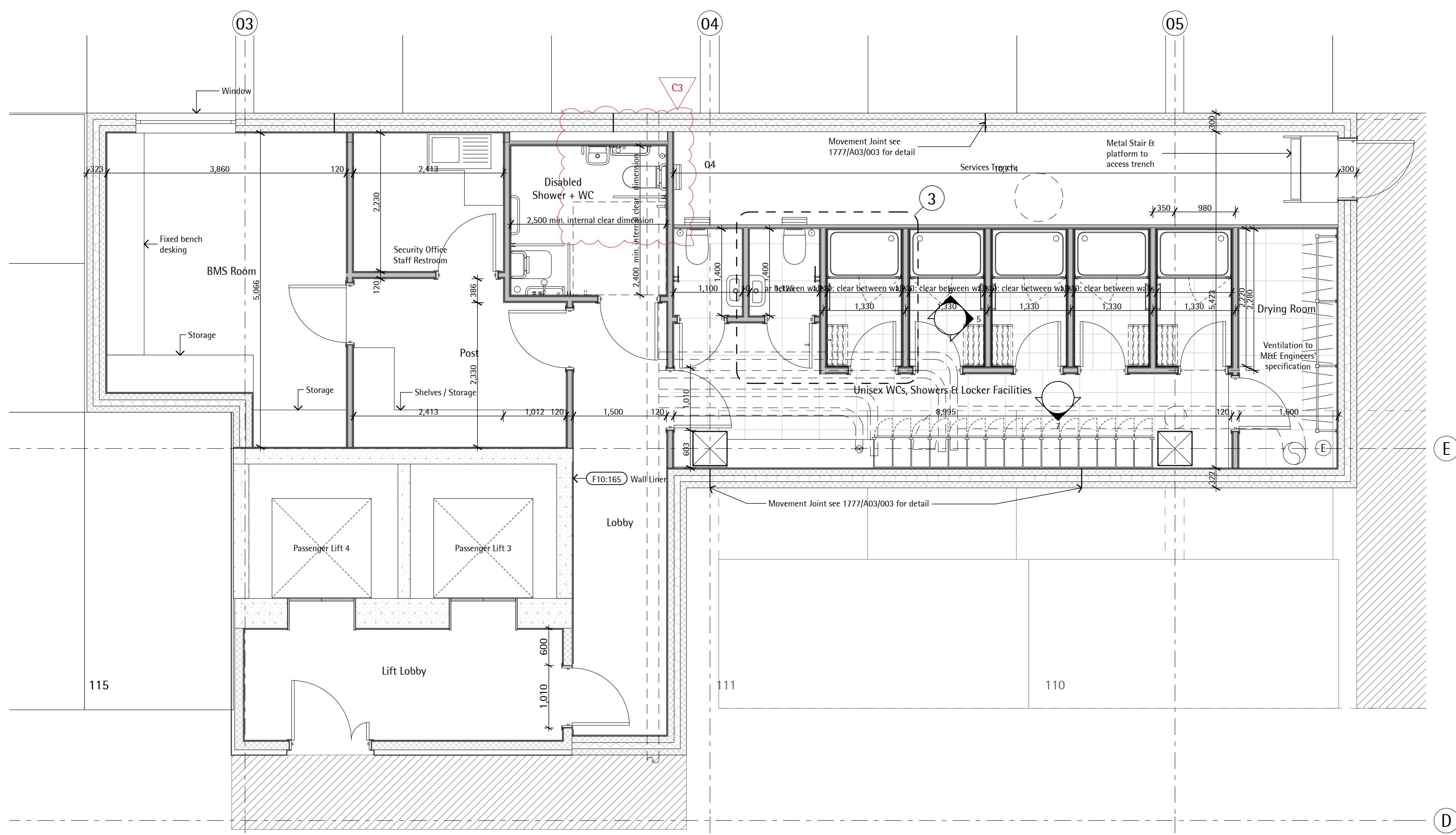

1 Core Plan: Basement  
SCALE 1:50

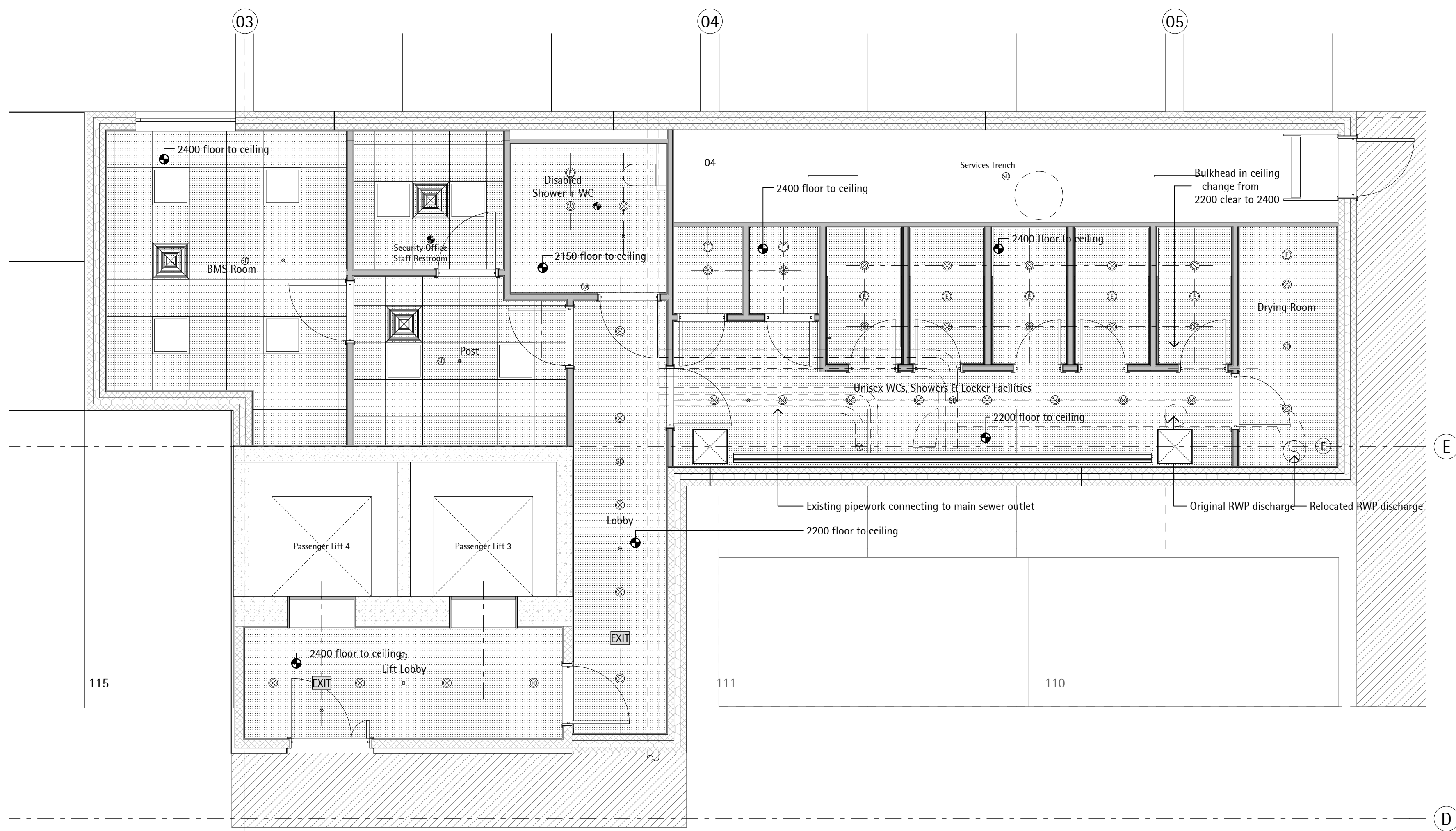

2 Core RCP: Basement  
SCALE 1:50

- Key:**
- Recessed linear lights to Service Engineers' drawings and specification
  - Batten fluorescent luminaires to Service Engineers' drawings and specification
  - Downlight to Service Engineers' drawings and specification
  - Downlight to Service Engineers' drawings and specification
  - Wall mounted luminaire to Service Engineers' drawings and specification
  - Multi-function presence sensor
  - 600x600 Grid ceiling light
  - 600x600 Grid ceiling diffuser
  - Linear slot diffuser to lift lobbies - air supply, to Service Engineers' drawings and specification
  - Ventilation slot - air supply
  - Ventilation valve - air extract
  - Smoke detector
  - Combined flashing beacon fire smoke detector
  - Disabled Alarm
  - Fire alarm, voice evacuation speaker and staff address - toilets and lobbies

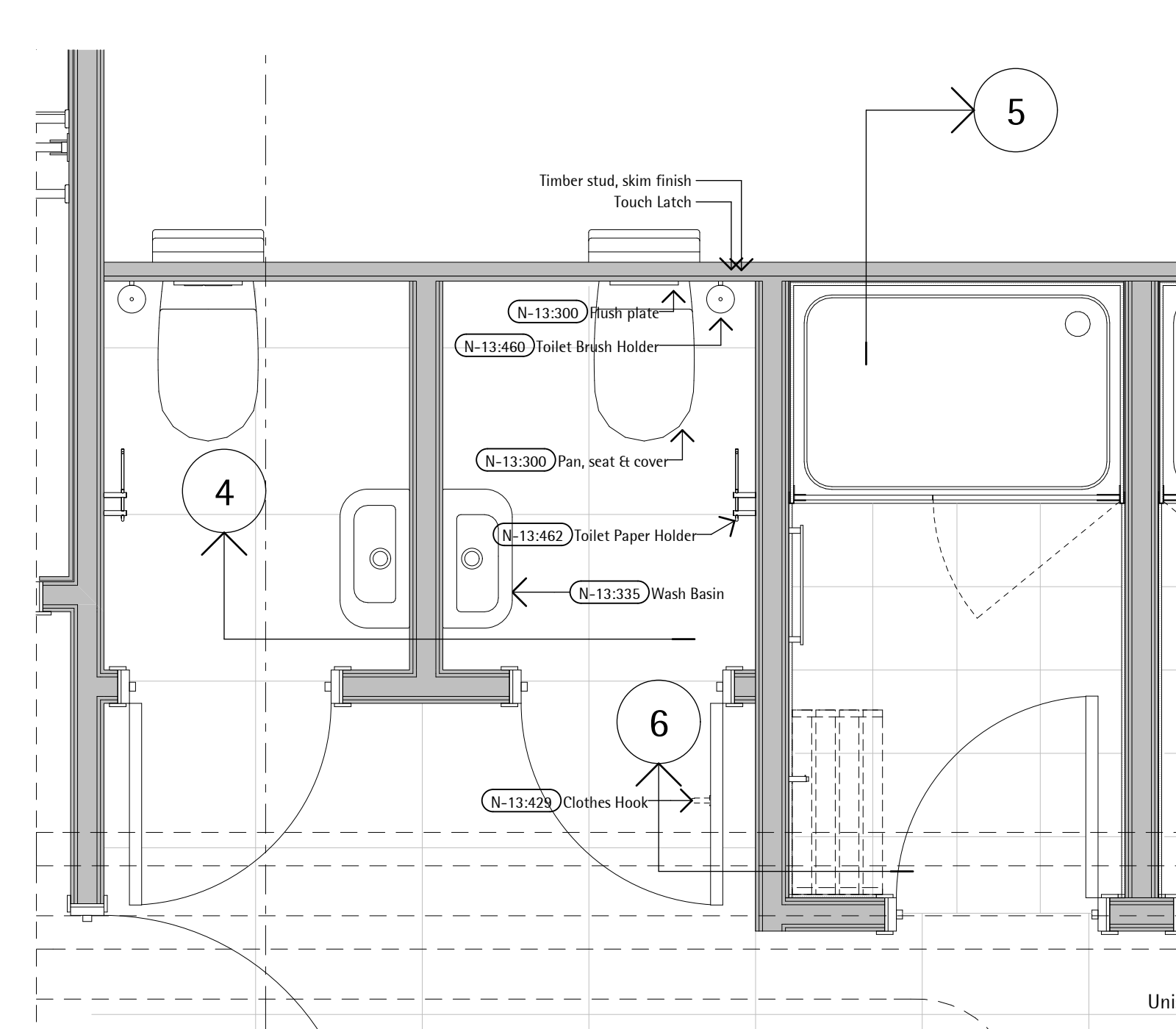

3 Detail Plan: Typical Basement WC & Shower  
SCALE 1:20

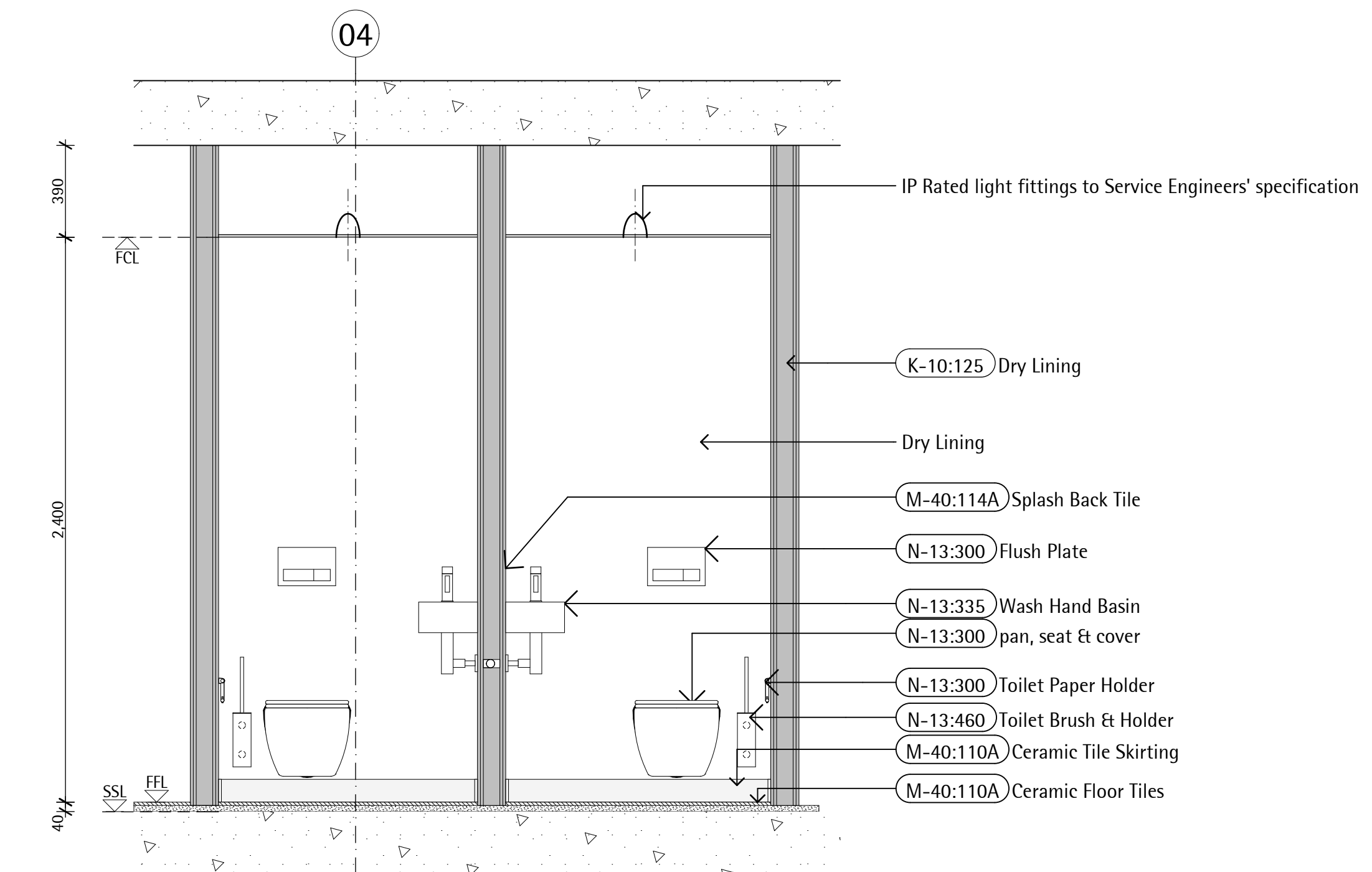

4 WC Elevation  
SCALE 1:20

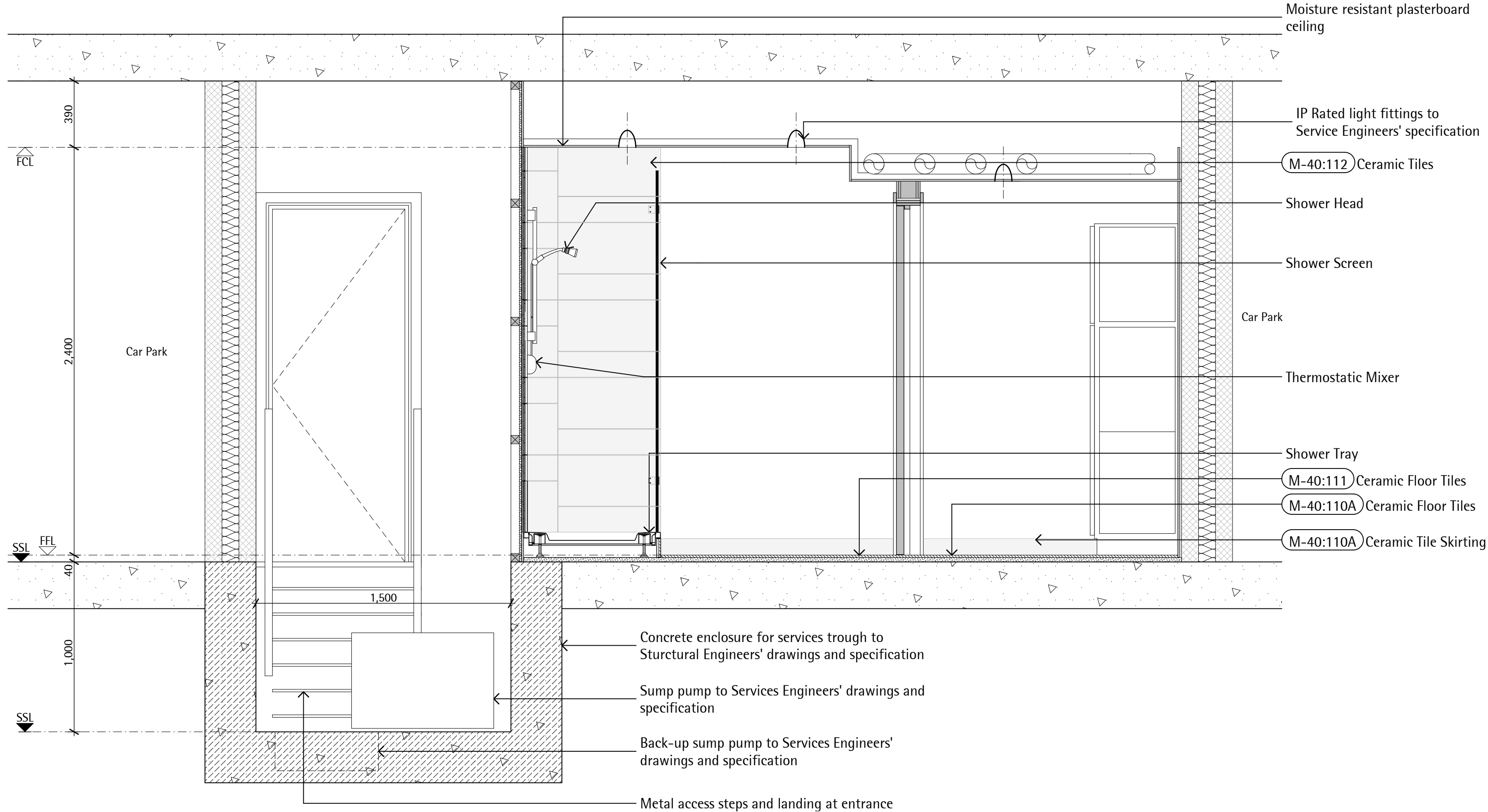

5 Detail Section: Basement Service Trench / Shower / Locker Room  
SCALE 1:20

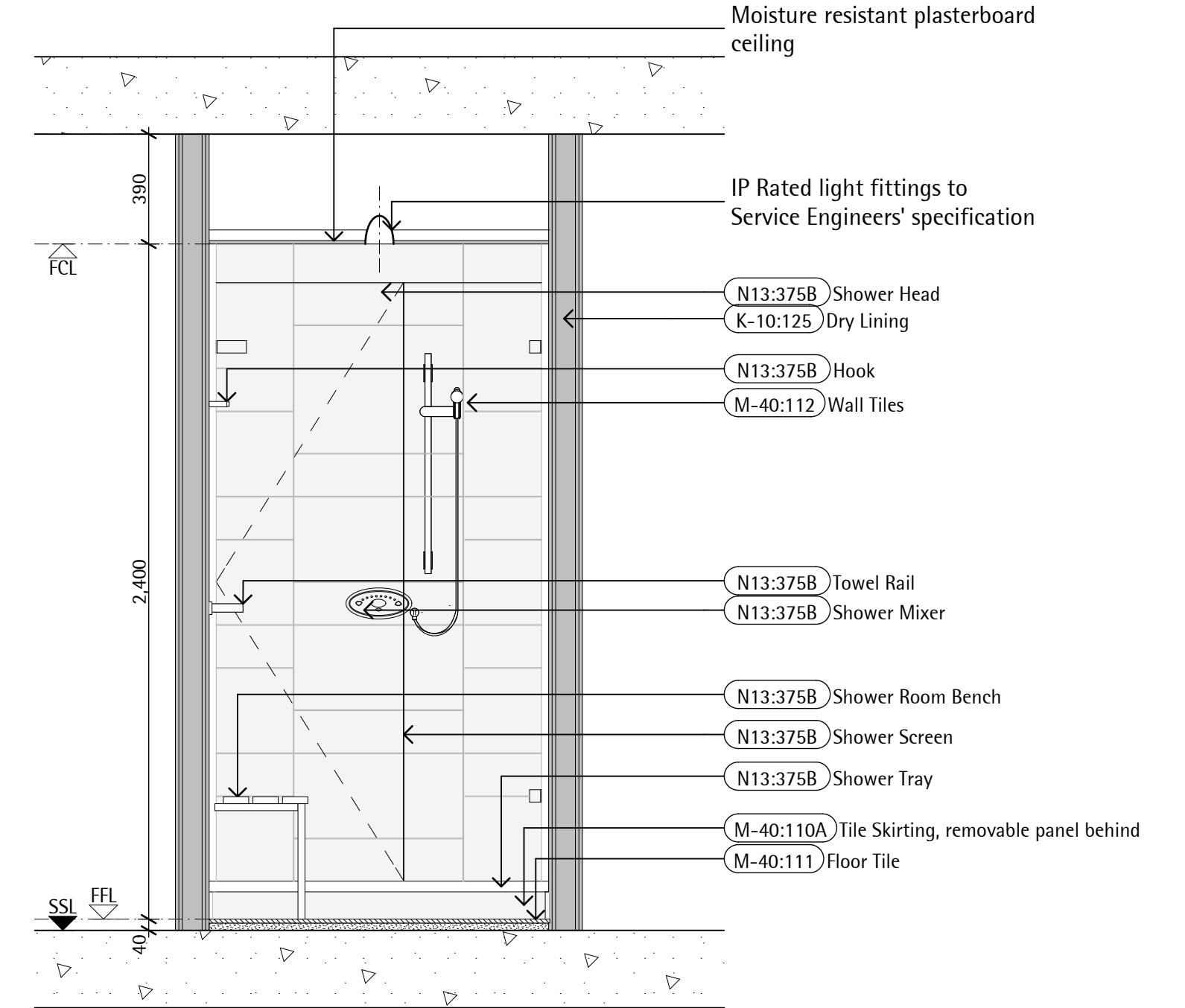

6 Detail Section: Typical Basement Shower  
SCALE 1:20

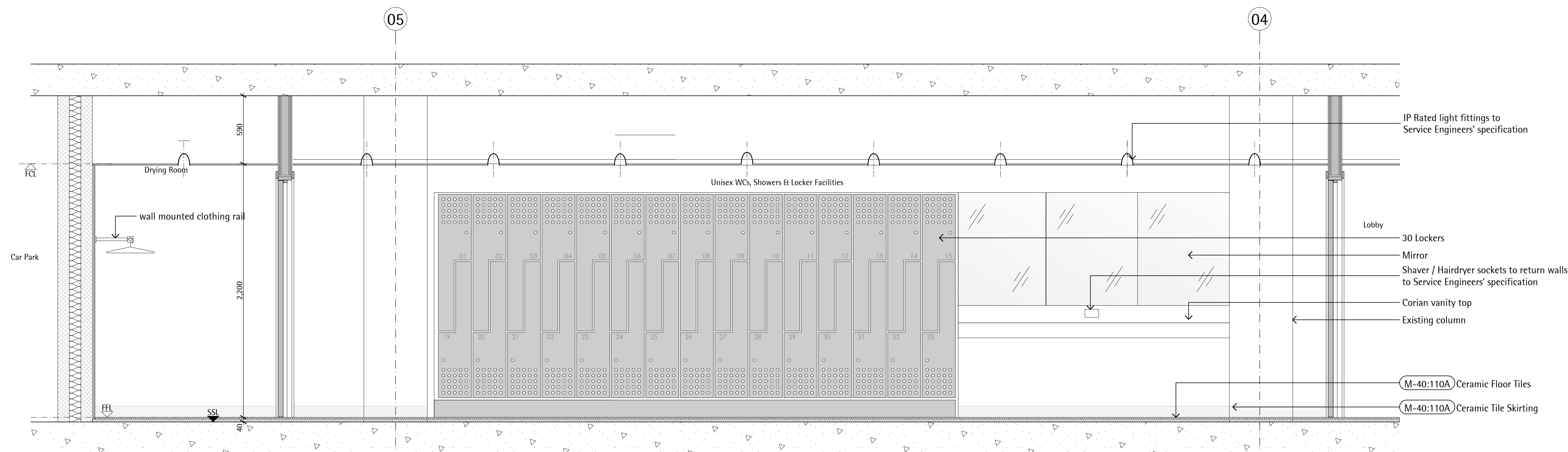

7 Detail Section: Basement Locker Room  
SCALE 1:20

Notes:  
Do not Scale from this drawing Use figured dimensions only

Rev	Date	Drawn	Description
P1	08/12/11	LOG	Issued for Tender
C1	21/01/12	IP	Issued for Employer's Requirements; post room added; drying room relocated
C2	21/06/12	JB	Issued for Construction; Tiling in Showers Amended; Movement Joints Indicated; C Ceiling in Post BMS and Staff Room amended and ceiling height indicated
C3	10/09/12	MN	As built base. Wall mount toilet pan and concealed system in lieu of floor standing toilet

Wainbridge Global FC200 Ltd  
3 Old Burlington St  
London W1S 3AE

John Robertson Architects  
111 Southwark Street, London, SE1 0JF  
Telephone 020 7633 5100. Facsimile 020 7620 0091

Building FC200 Park Royal London NW10 7HQ  
Central Core Layout  
Basement Floor  
Drawing Status: Record Drawing  
Scale: Varies Date: 09/12/2011 Drawn: LOG Checked: LD  
Project No: 1777 Drawing No: L01/020 Revision: C3



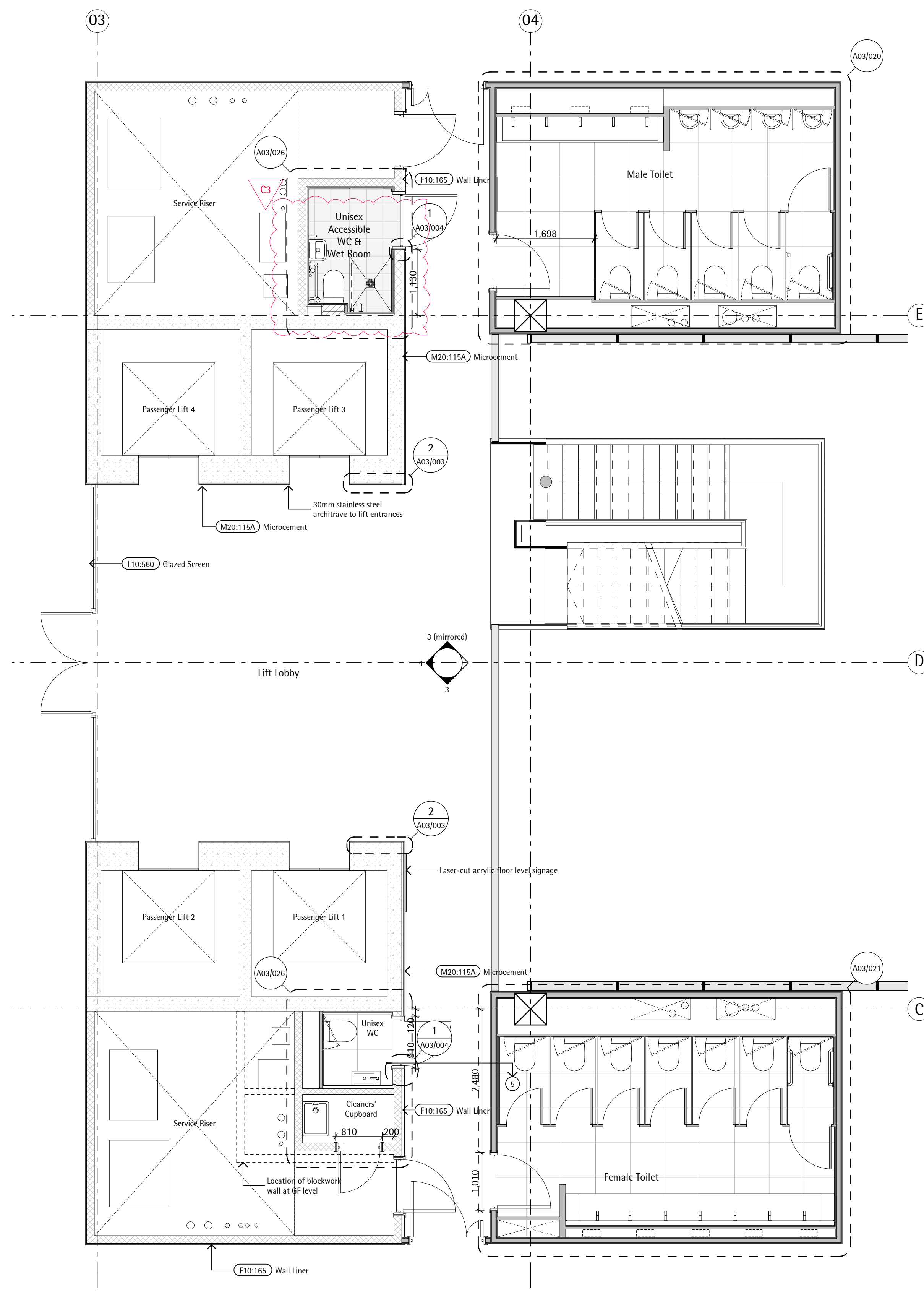

1 Core Plan: Typical Floor  
SCALE 1:50

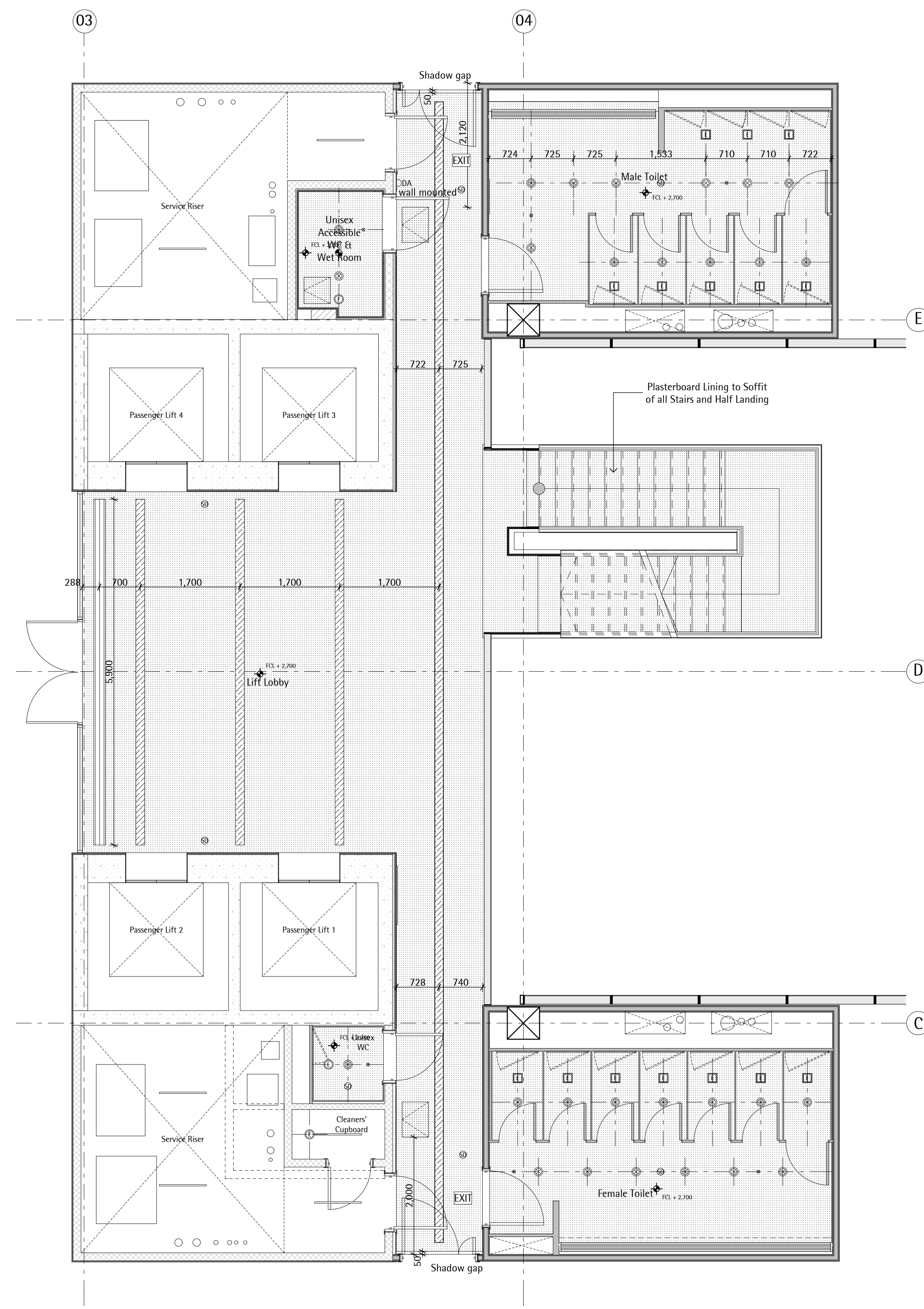

2 Core RCP: Typical Floor  
SCALE 1:50

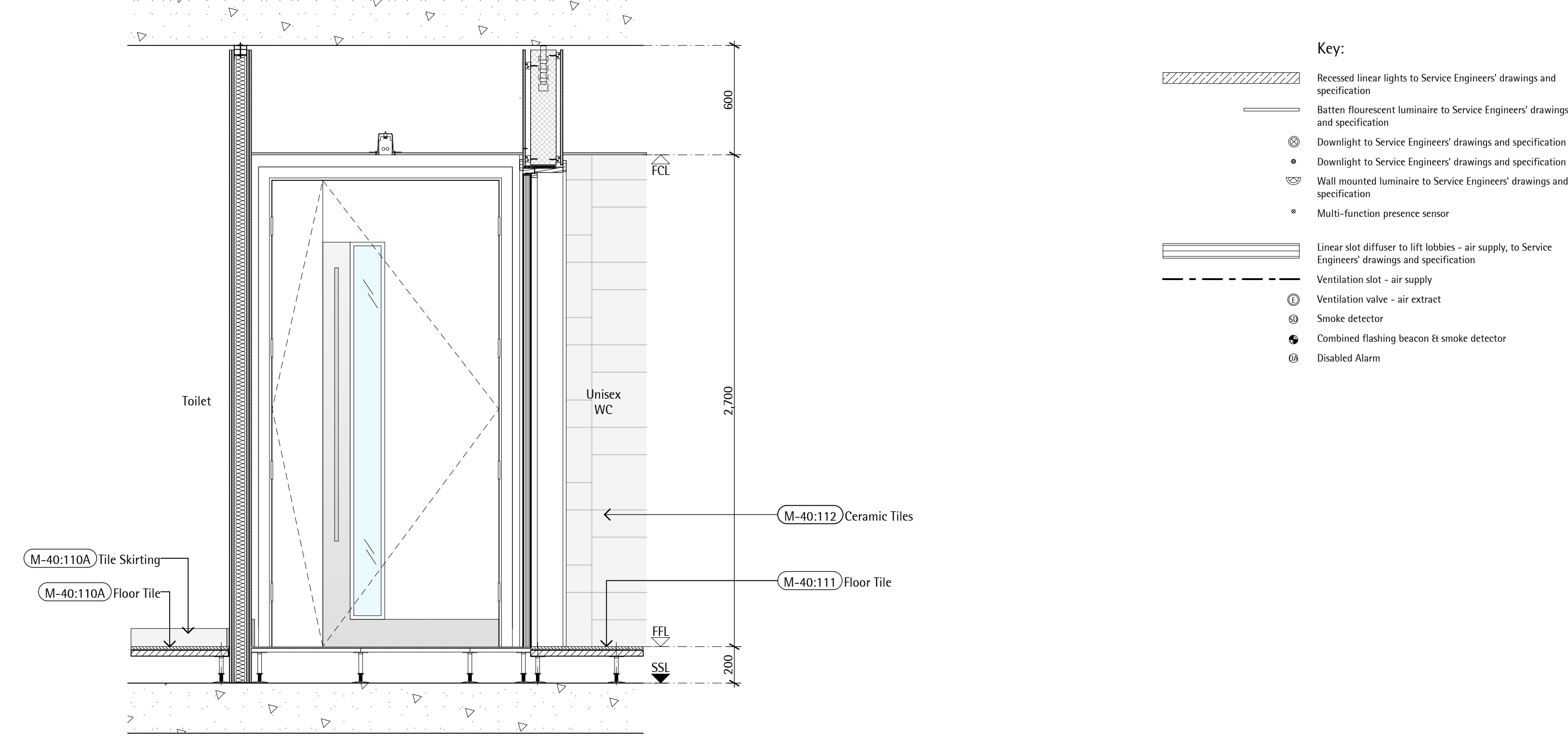

5 Core Corridor Section - Typical Floor  
SCALE 1:20

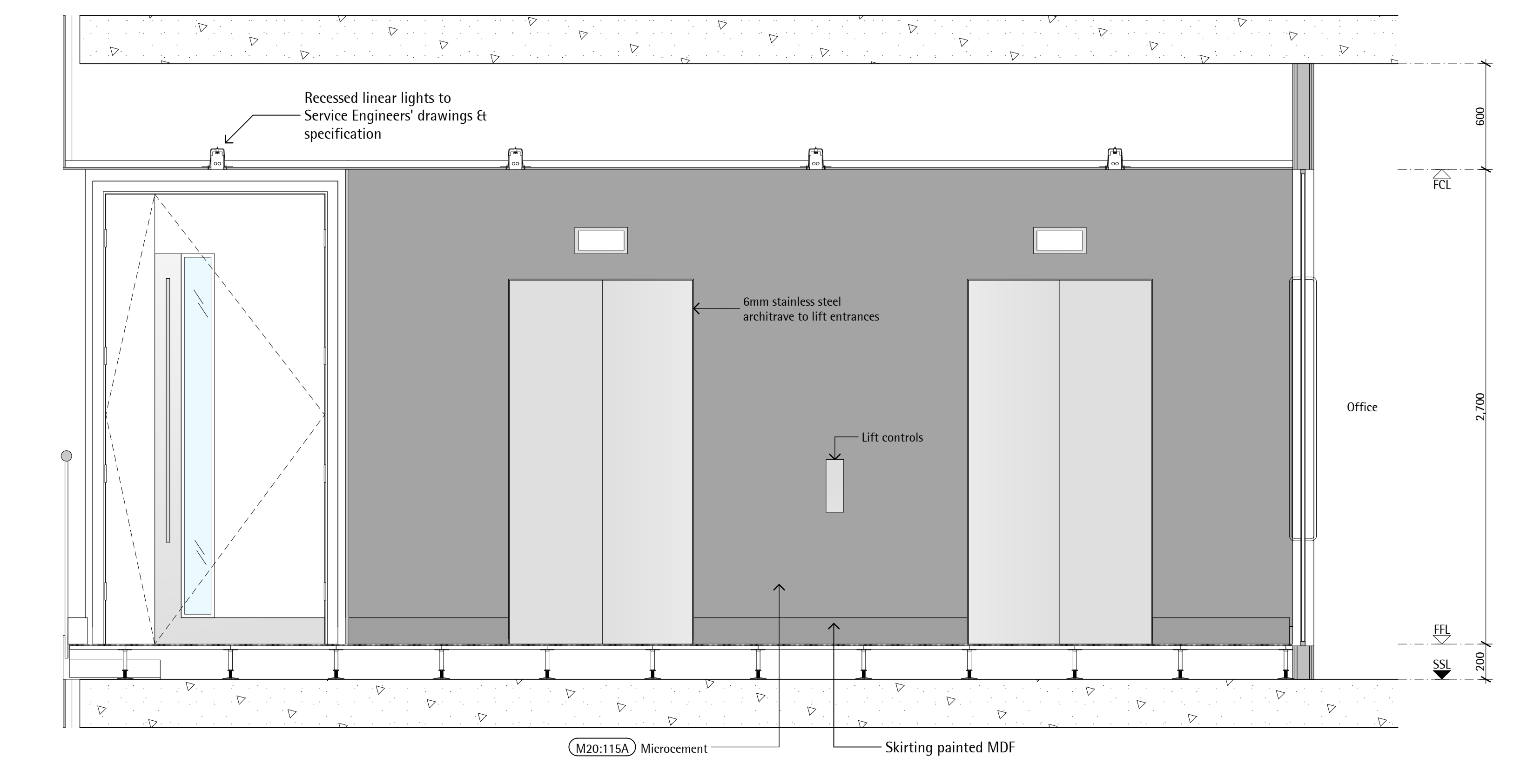

3 Core Elevation: Typical Floor  
SCALE 1:20

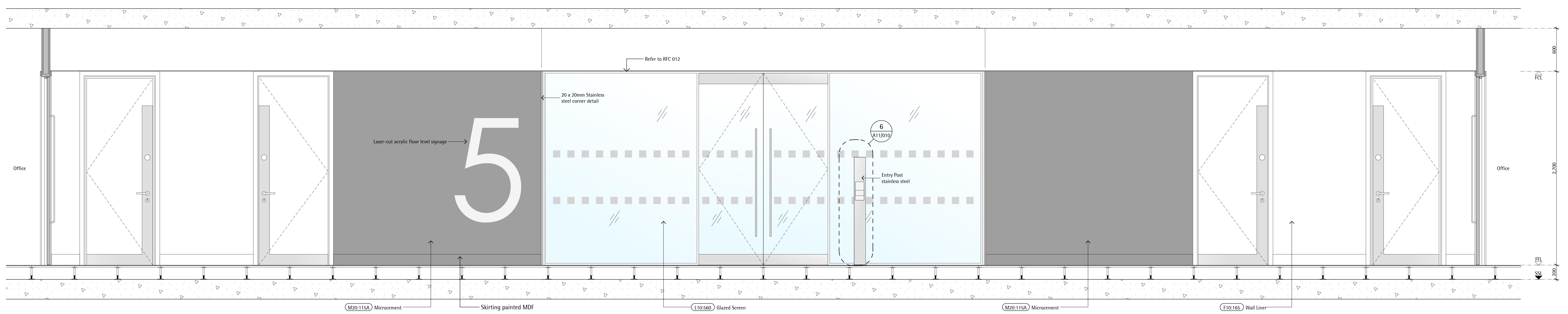

4 Core Elevation: Typical Floor  
SCALE 1:20

- Key:**
- Recessed linear lights to Service Engineers' drawings and specification
  - Button fluorescent luminaire to Service Engineers' drawings and specification
  - Downlight to Service Engineers' drawings and specification
  - Wall mounted luminaire to Service Engineers' drawings and specification
  - Multi-function presence sensor
  - Linear slot diffuser to lift lobbies - air supply, to Service Engineers' drawings and specification
  - Ventilation slot - air supply
  - Ventilation valve - air extract
  - Smoke detector
  - Combined flashing beacon fit smoke detector
  - Disabled Alarm

**Notes:**  
Do not Scale from this drawing Use figured dimensions only

Rev	Date	By	Description
P1	25/11/11	LOG	Issued for Information
P2	09/12/11	LOG	Layout of Accessible WC Amended, Lighting to Lift Lobby Amended, Detail M Marker & RCP added, Issues for Tender
C1	31/01/12	IP	Issued for Employer's Requirements, Toilet layout Amended, Wall Finish Amended, Entry Post Added, Glazed Screen Amended
C2	11/05/12	JB	Issues for Construction, Strip Light's Position Amended, Corridor Section A Added, Details Relocated to A03:004
C3	10/09/12	MN	As built issue. Wall mount toilet pan and concealed cistern in lieu of floor standing toilet

Wainbridge Global FC200 Ltd  
3 Old Burlington St  
London W1S 3AE

Building FC200 Park Royal London NW10 7HQ  
**Central Core Layout  
Ground-Sixth Floor**  
Drawing Status: Record Drawing

Scale/Rev:	Date:	Drawn:	Checked:
Varies	09/12/2011	LOG	LD
Project No:	1777	Drawing No:	L01/021
Revision:			C3

John Robertson Architects  
111 Southwark Street, London, SE1 0JF  
Telephone 020 7633 5100. Facsimile 020 7620 0091



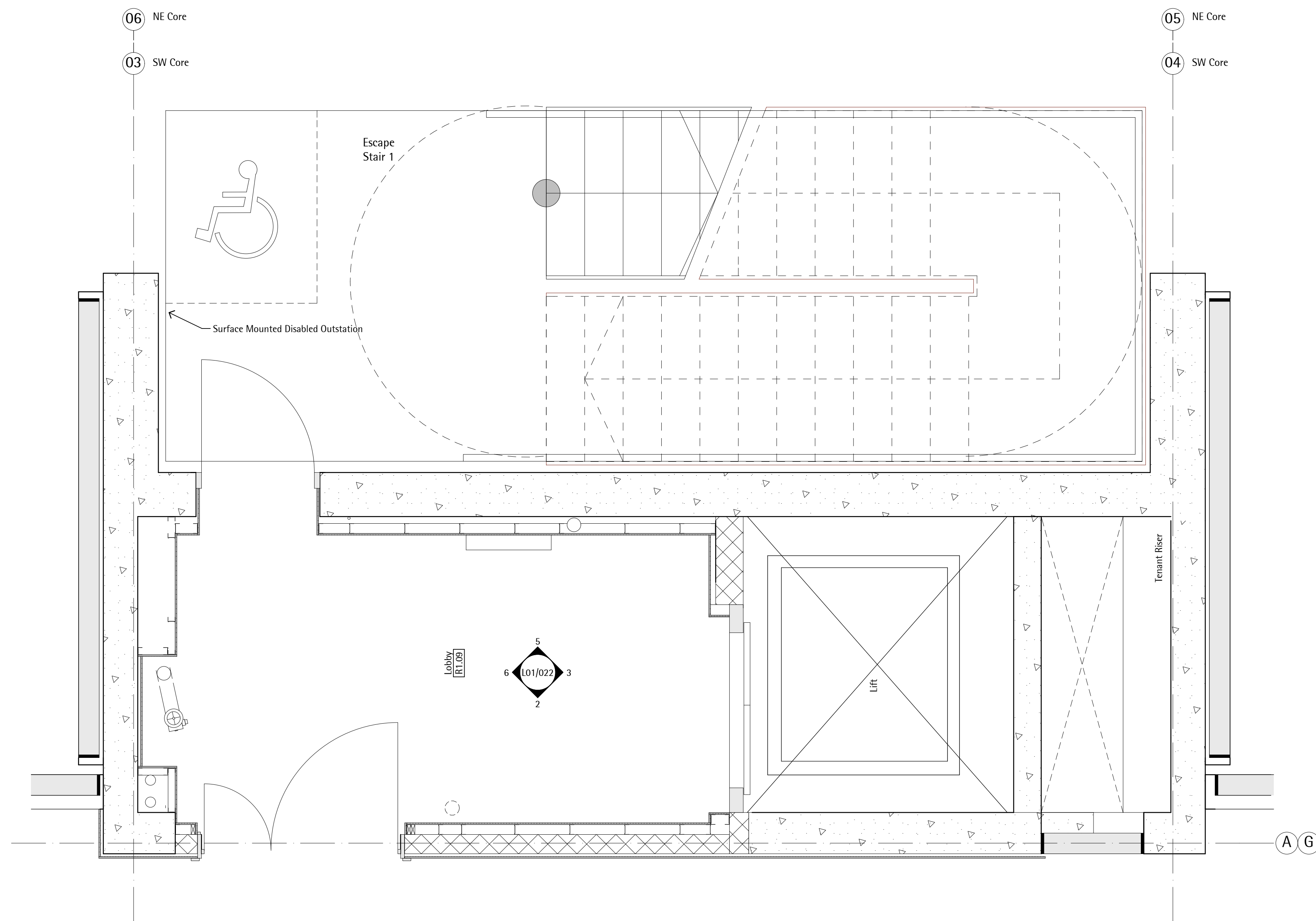

1 External Core Plan: Typical Floor  
SCALE 1:20

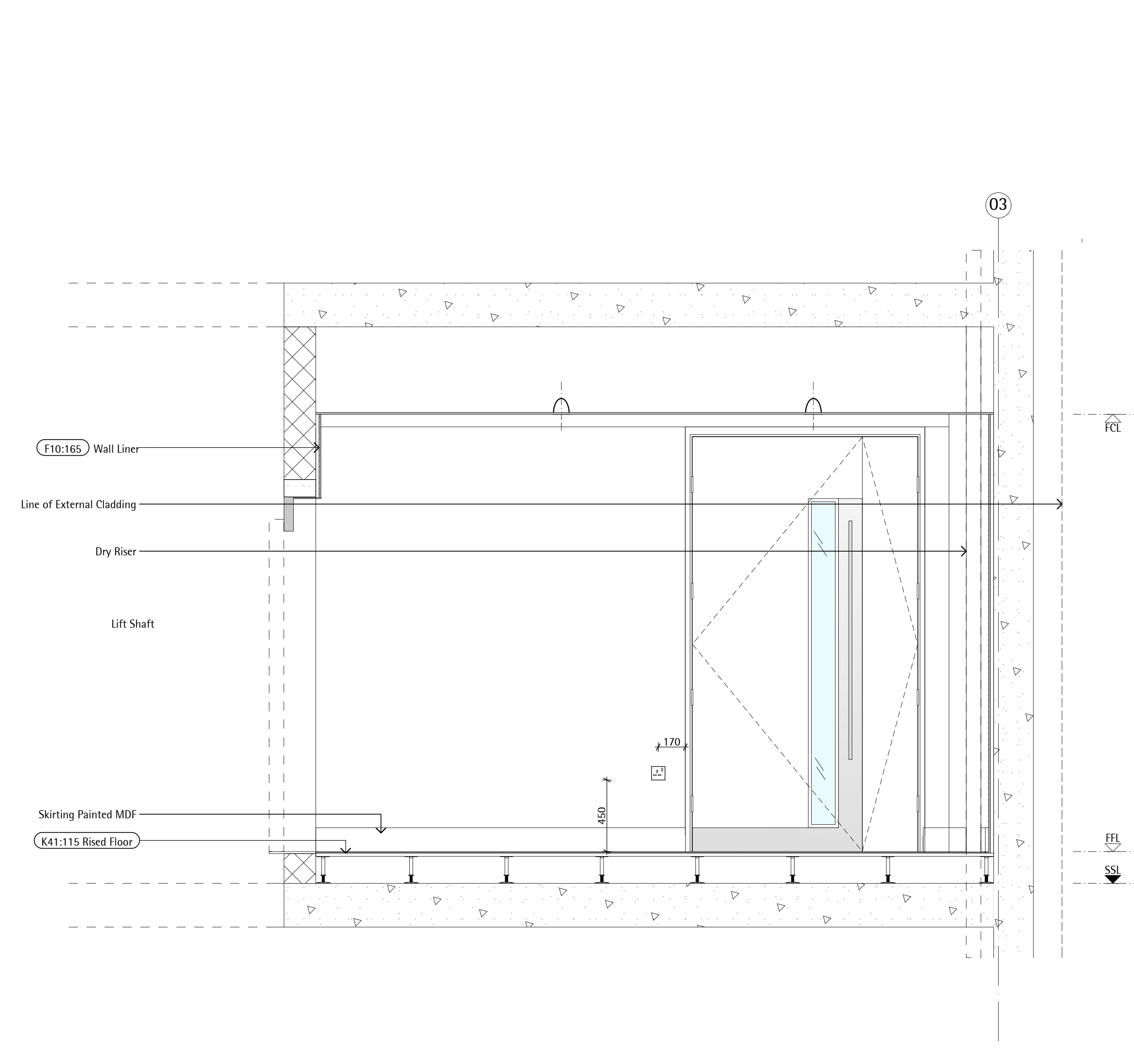

2 External Core Elevation  
SCALE 1:20

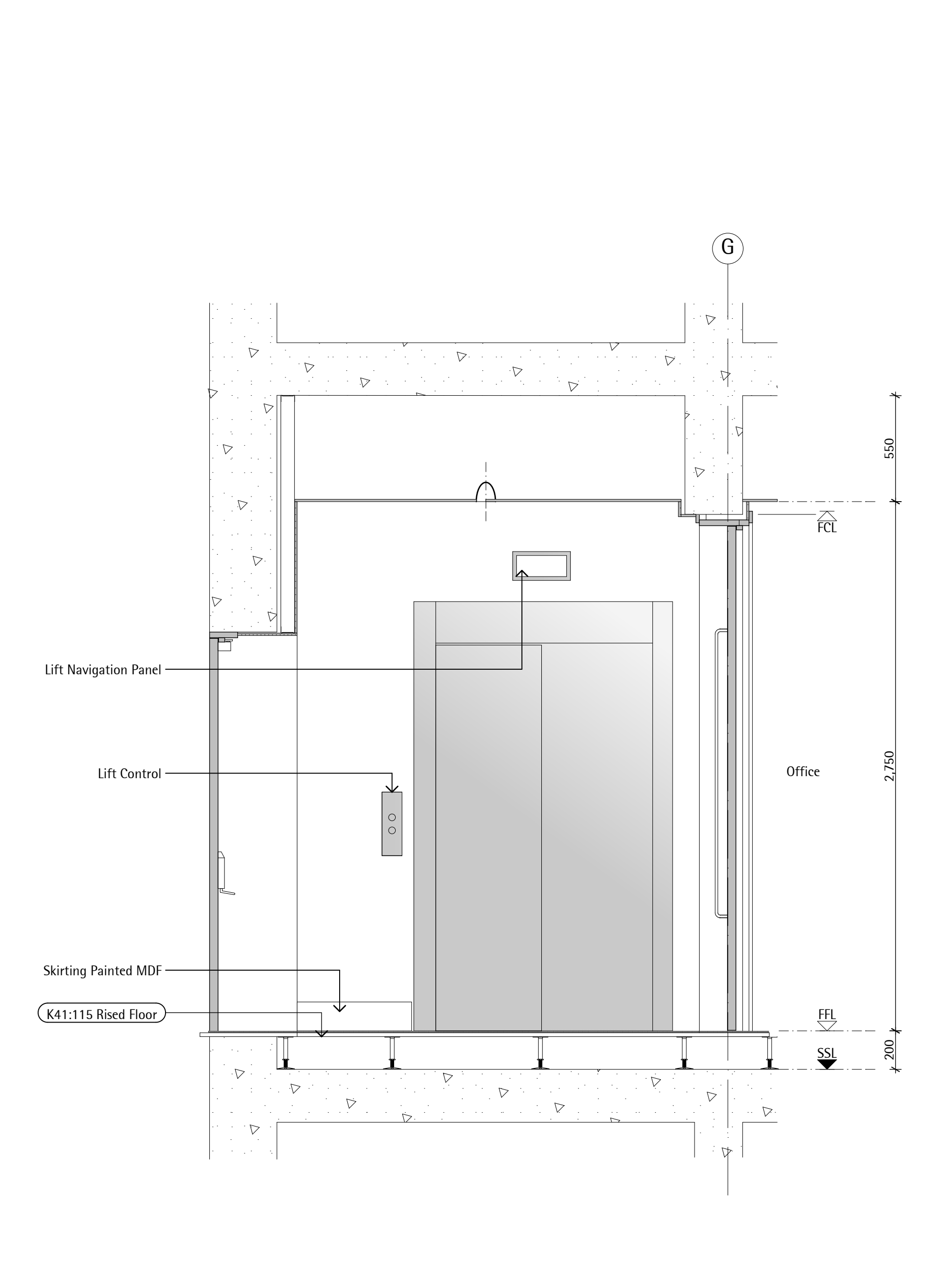

3 External Core Plan: Elevation  
SCALE 1:20

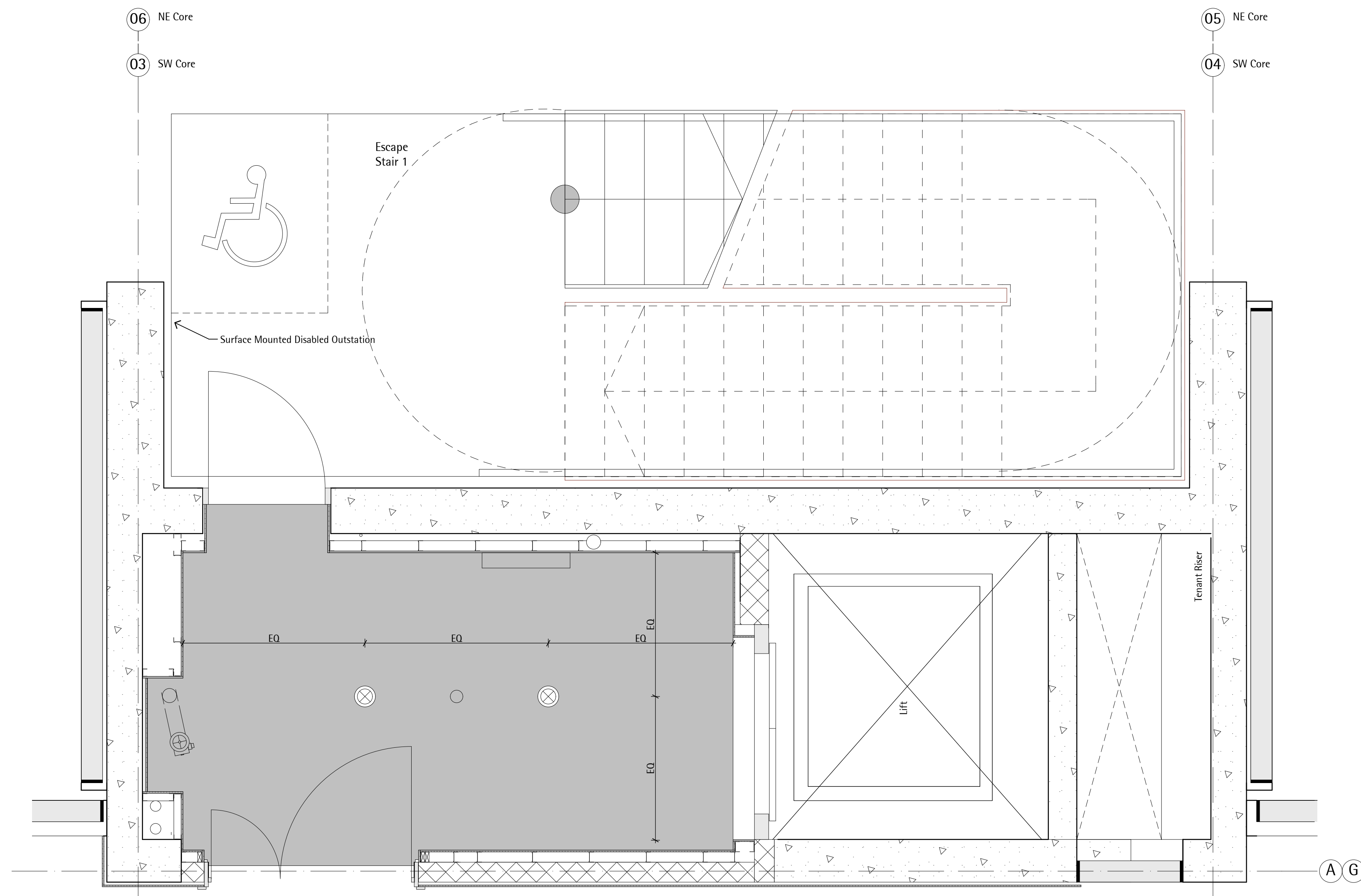

4 External Core RCP  
SCALE 1:20

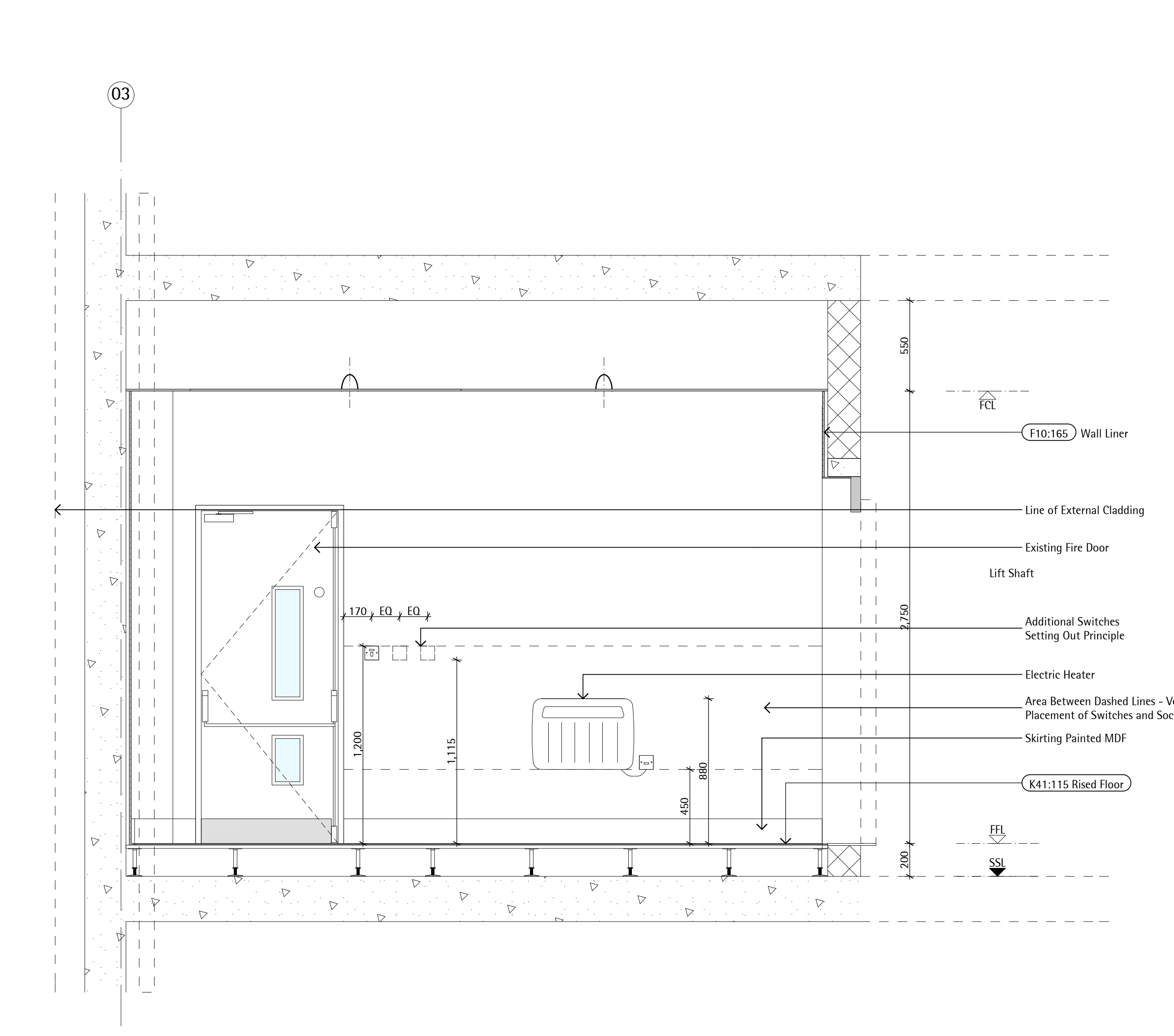

5 External Core Elevation  
SCALE 1:20

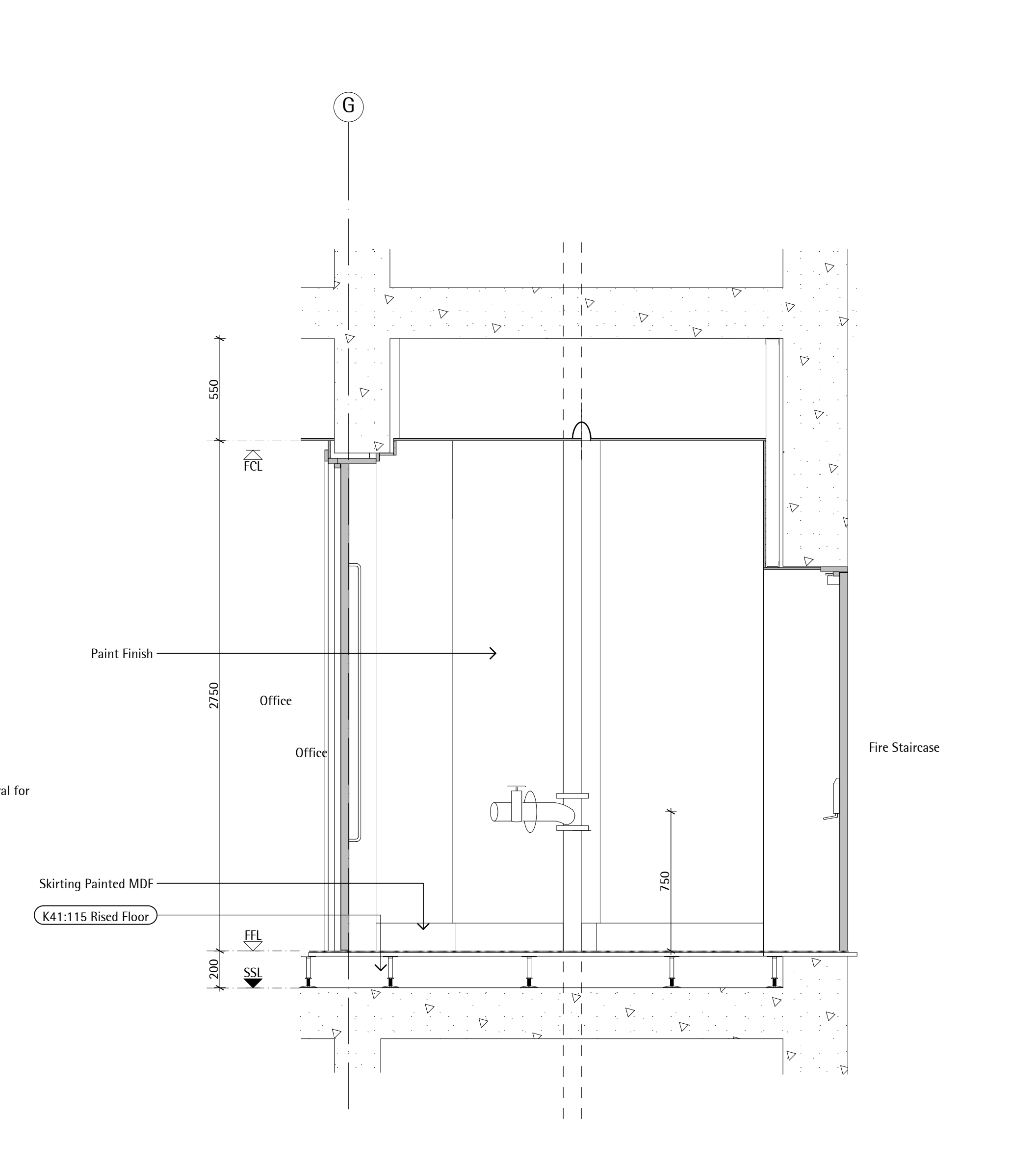

6 External Core Plan: Elevation  
SCALE 1:20

Notes:  
Do not Scale from this drawing Use figured dimensions only

Rev	Date	Drawn	Description
F1	18/04/12	JB	Issued for construction
C1	11/05/12	JB	Issued for construction
C2	10/09/12	MN	As built issue

Wainbridge Global FC200 Ltd  
3 Old Burlington St  
London W1S 3AE

Building FC200 Park Royal London NW10 7HQ  
External Core Layout  
Ground-Sixth Floor  
Drawing Status: Record Drawing

John Robertson Architects  
111 Southwark Street, London, SE1 0JF  
Telephone 020 7633 5100. Facsimile 020 7620 0091

Scale/Rev	Date	Drawn	Checked
Varies	18/04/2012	JB	LD
Project No:			Revision:
1777		L01/022	C2



Rev/Date	Dwn	Description
C1 31/01/12	MN	Issued for Employer's Requirements
C2 11/05/12	JB	Issued for Construction
C3 10/09/12	MN	As built issue

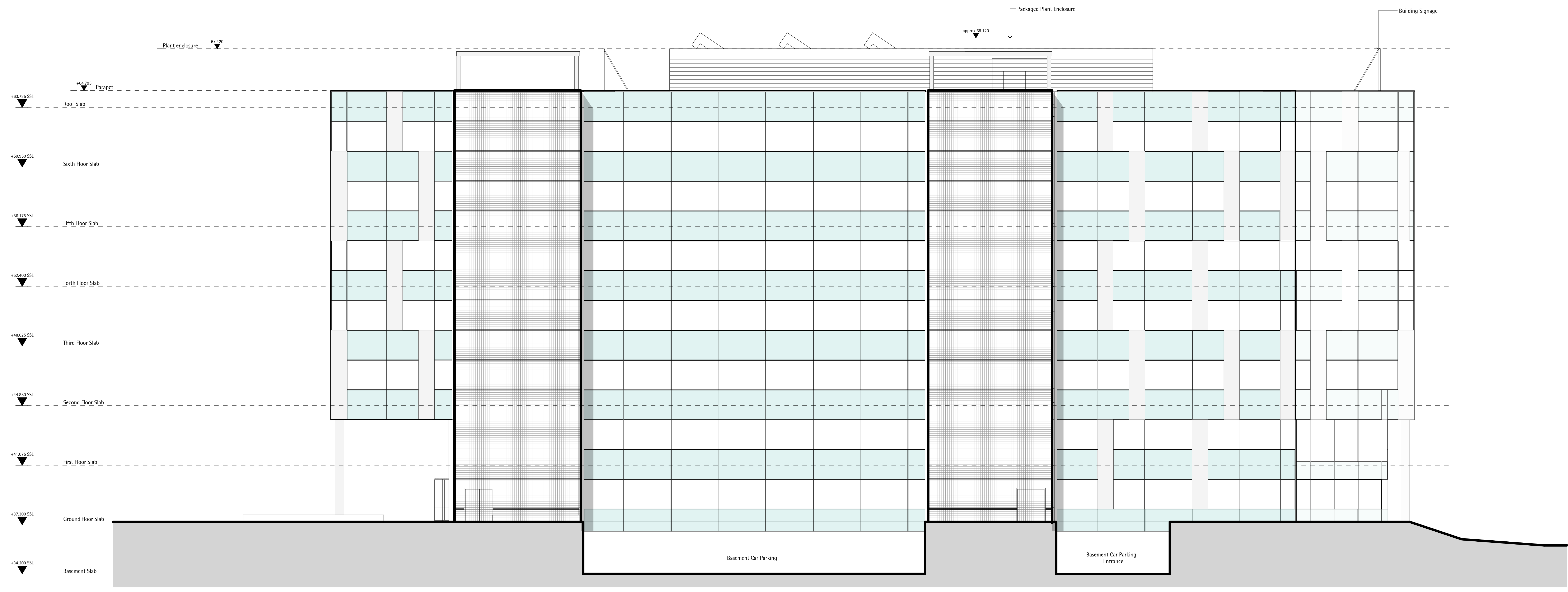
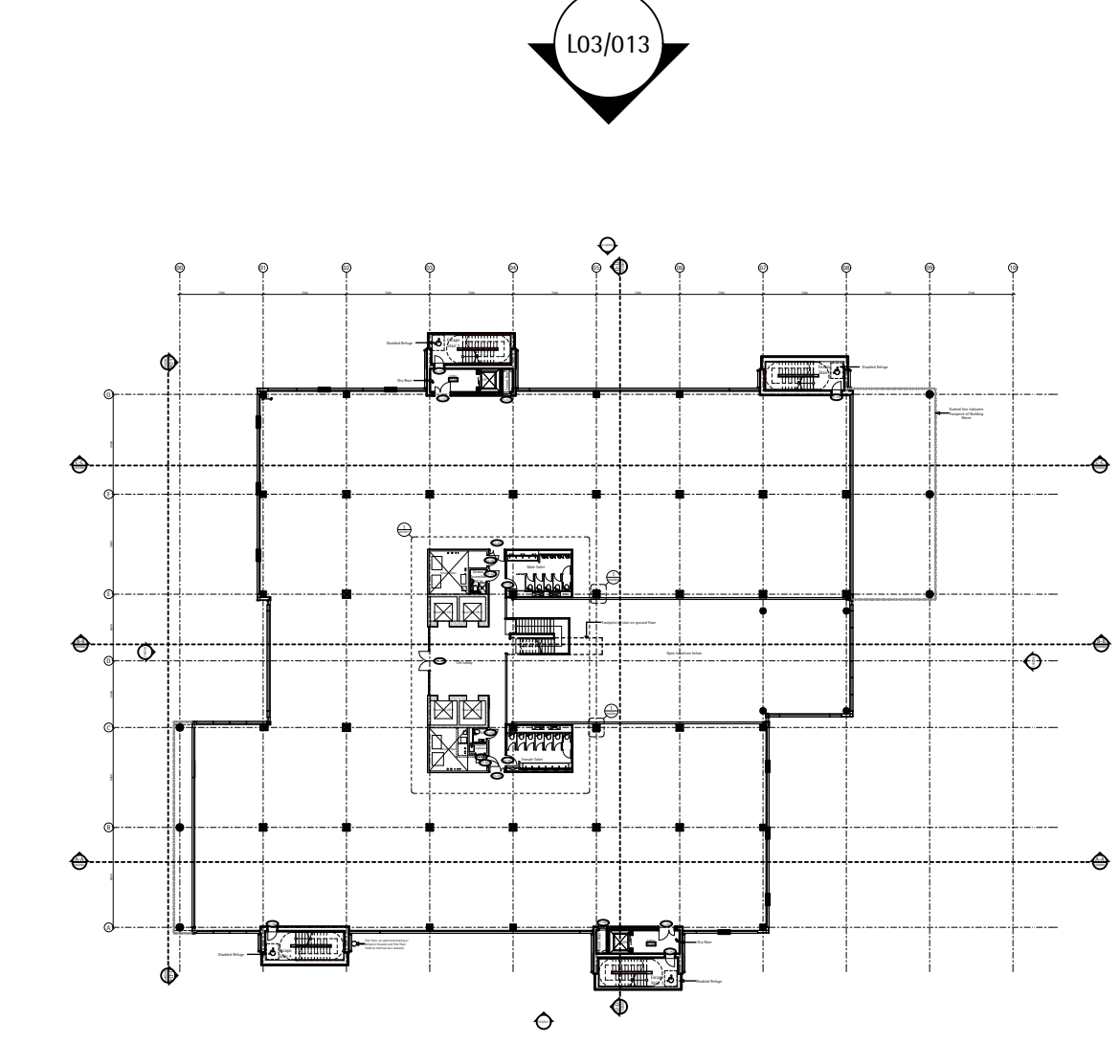

Wainbridge Global FC200 Ltd  
3 Old Burlington St  
London W1S 3AE

John Robertson Architects  
111 Southwark Street, London, SE1 0JF  
Telephone 020 7633 5100. Facsimile 020 7620 0091

Building FC200 Park Royal London NW10 7HQ  
West Elevation  
General Arrangement  
Drawing Status: Record Drawing

Scale/Proj	Date	Drawn	Checked
1:100@A0	21/11/11	DM	LD
Project No:	Drawing No:	Revision:	
1777	L03/013	C3	

Rev/Date	Dwn	Description
C1 31/03/12	MN	Issued for Employer's Requirements
C2 11/05/12	JB	Issued for Construction
C3 10/09/12	MN	As built issue

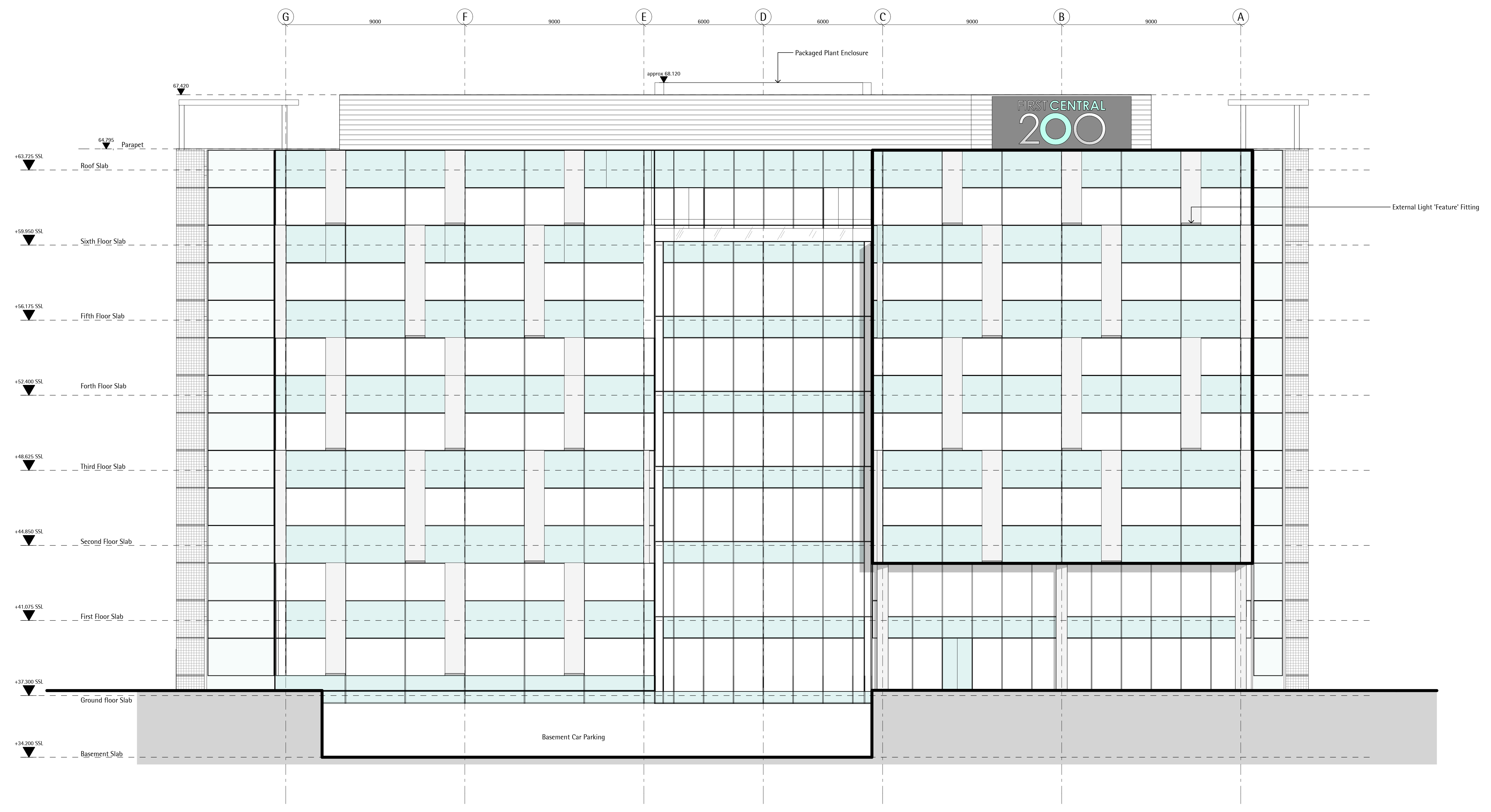
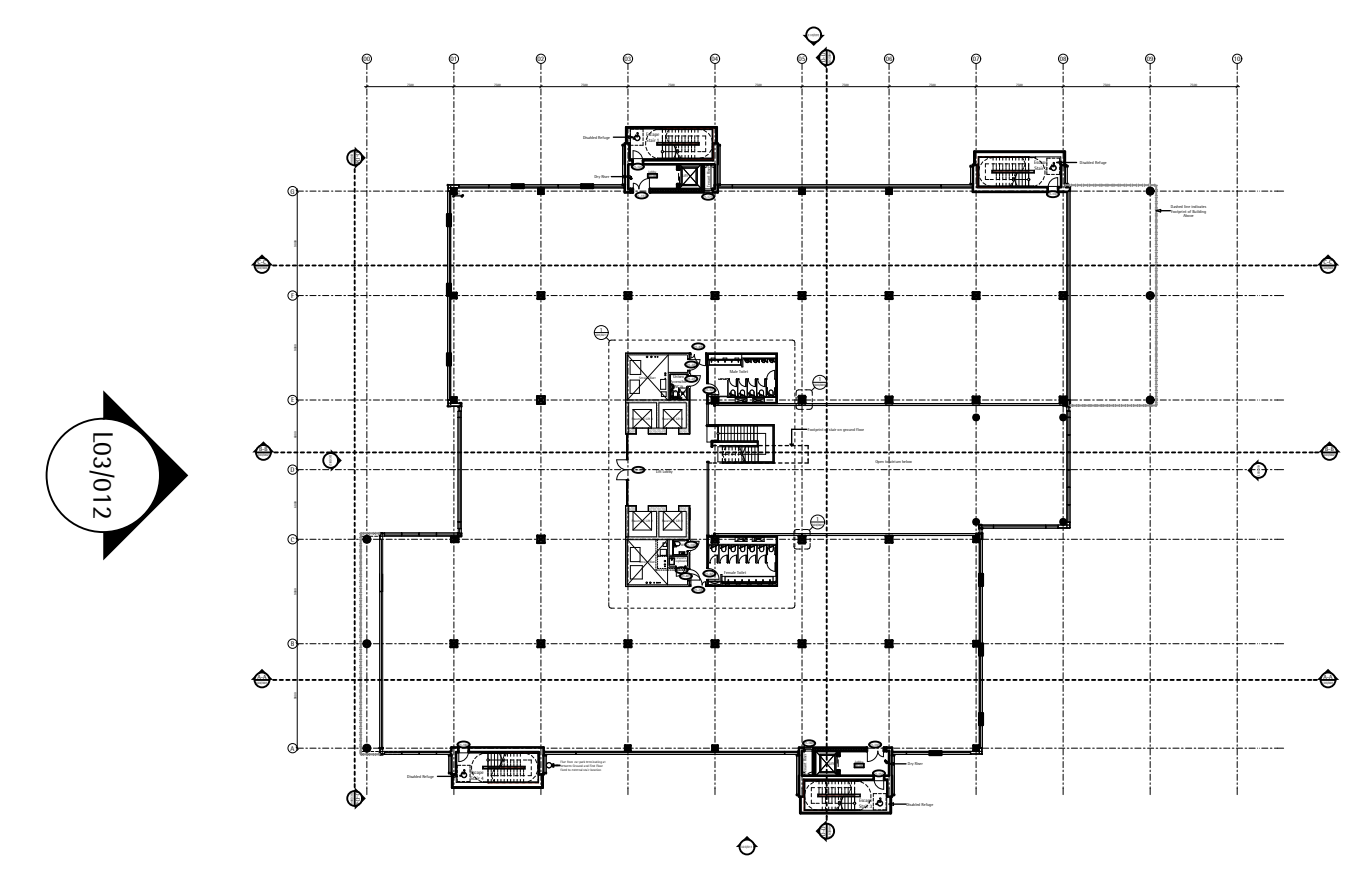

Wainbridge Global FC200 Ltd  
3 Old Burlington St  
London W1S 3AE

John Robertson Architects  
111 Southwark Street, London, SE1 0JF  
Telephone 020 7633 5100. Facsimile 020 7620 0091

Building FC200 Park Royal London NW10 7HQ  
South Elevation  
General Arrangement  
Drawing Status: Record Drawing

Scale/Proj	Date	Drawn	Checked
1:100@A0	21/11/11	DM	LD
Project No:	Drawing No:	Revision:	
1777	L03/012	C3	



Rev/Date	Dwn	Description
C1 31/01/12	MN	Issued for Employer's Requirements
C2 11/05/12	JB	Issued for Construction
C3 10/09/12	MN	As built issue

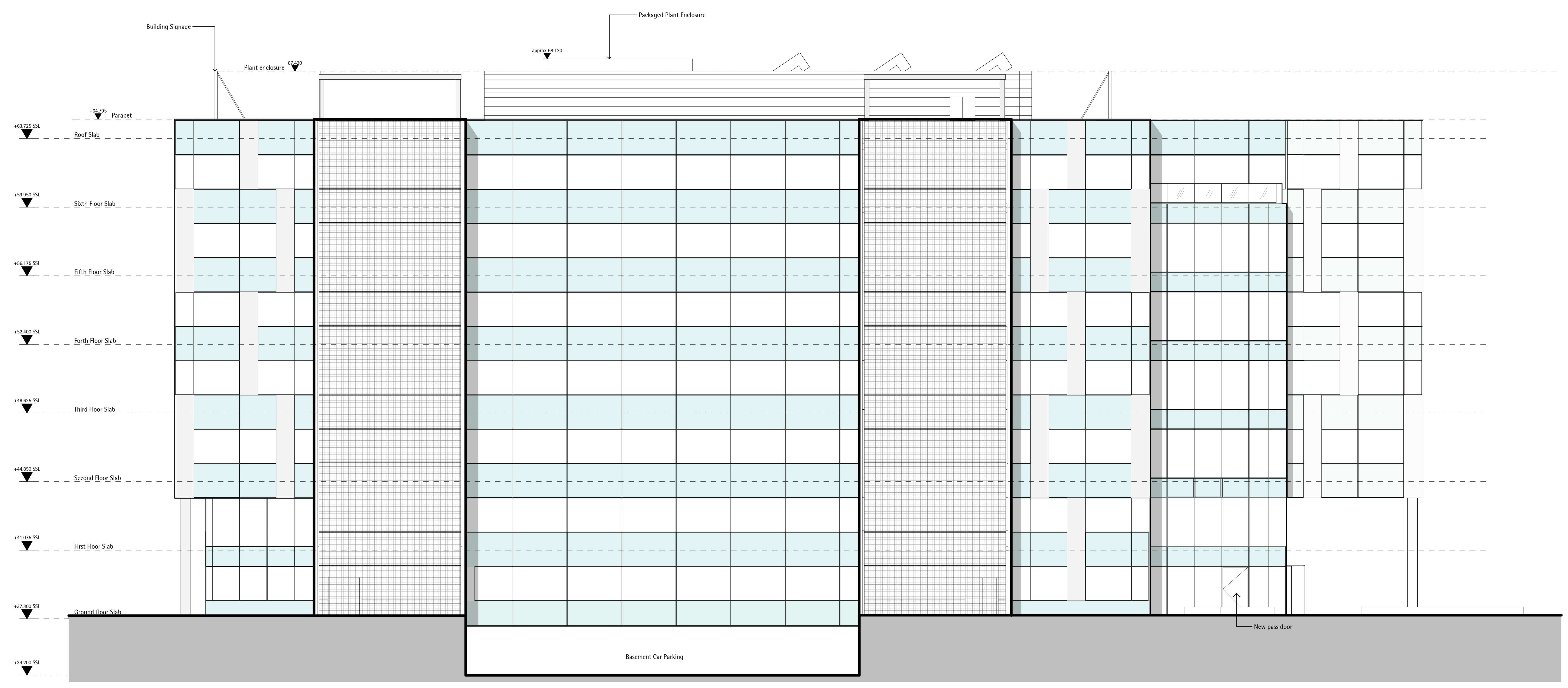
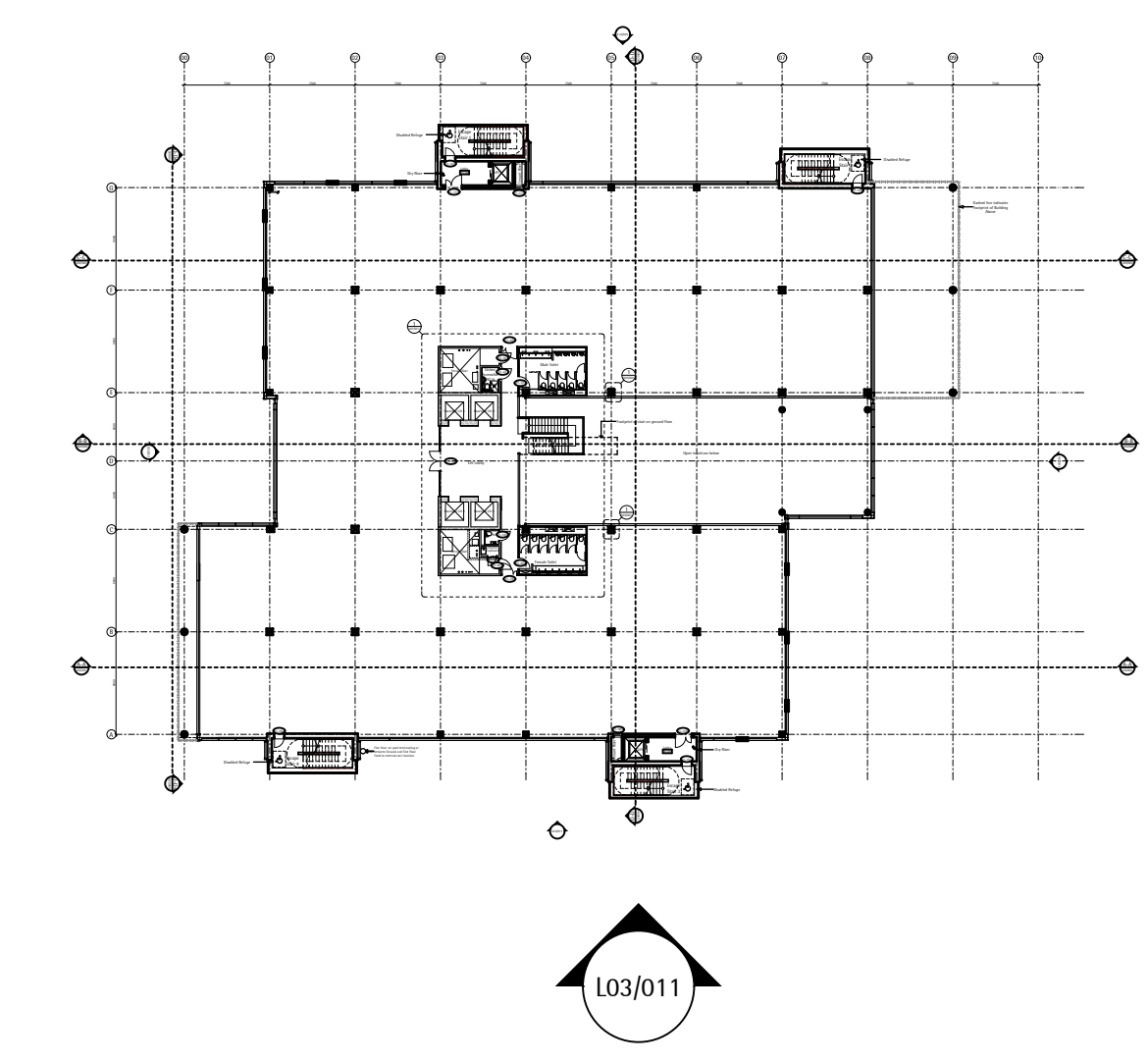

Wainbridge Global FC200 Ltd  
3 Old Burlington St  
London W1S 3AE

John Robertson Architects  
111 Southwark Street, London, SE1 0JF  
Telephone 020 7633 5100. Facsimile 020 7620 0091

Building FC200 Park Royal London NW10 7HQ  
East Elevation  
General Arrangement  
Drawing Status: Record Drawing

Scale/Proj	Date	Drawn	Checked
1:100@A0	18/11/11	DM	LD
Project No:	Drawing No:	Revision:	
1777	L03/011	C3	

Rev/Date	Dwn	Description
C1 31/01/12	MN	Issued for Employer's Requirements
C2 11/05/12	JB	Issued for Construction
C3 10/09/12	MN	As built issue

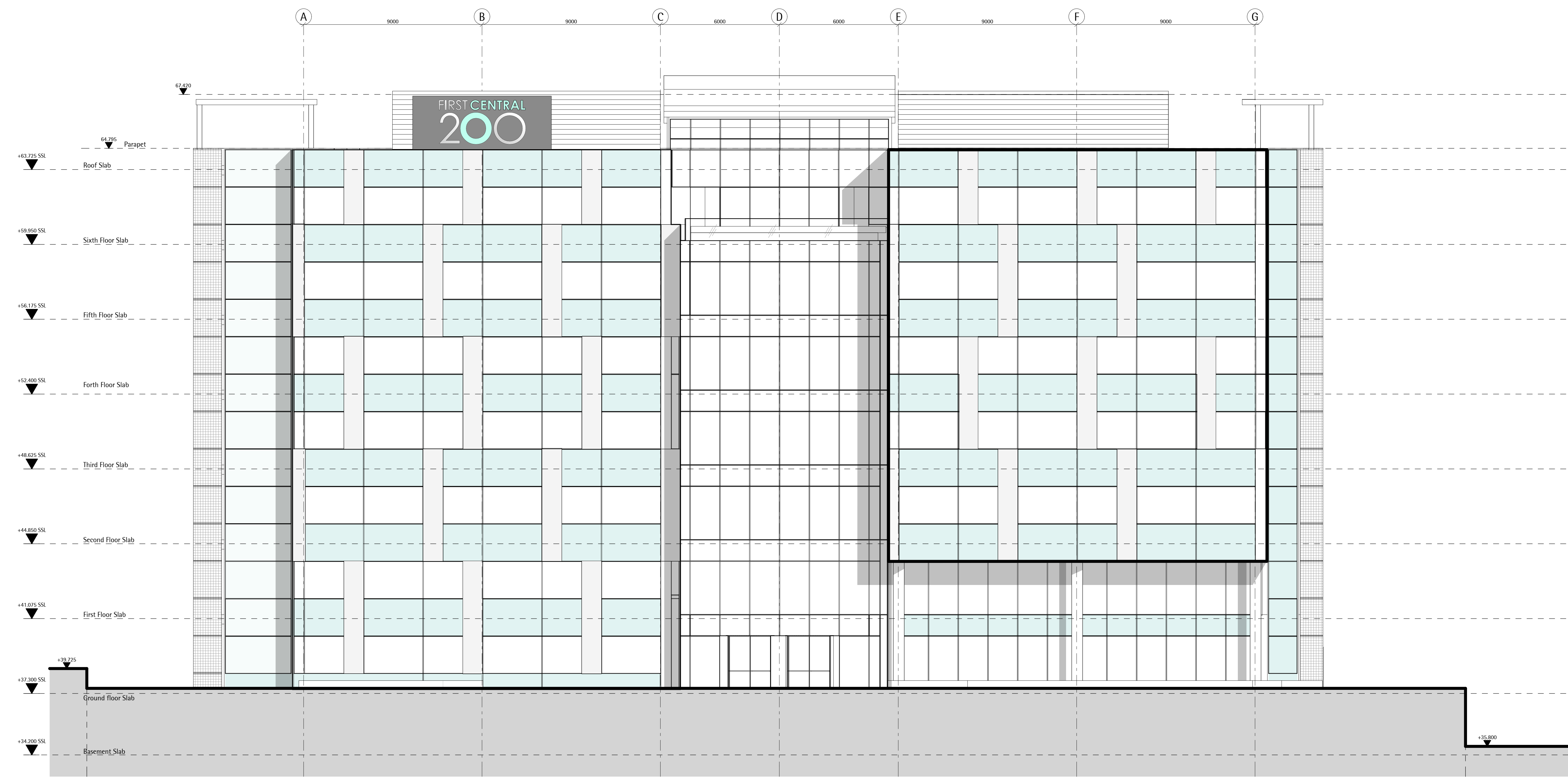
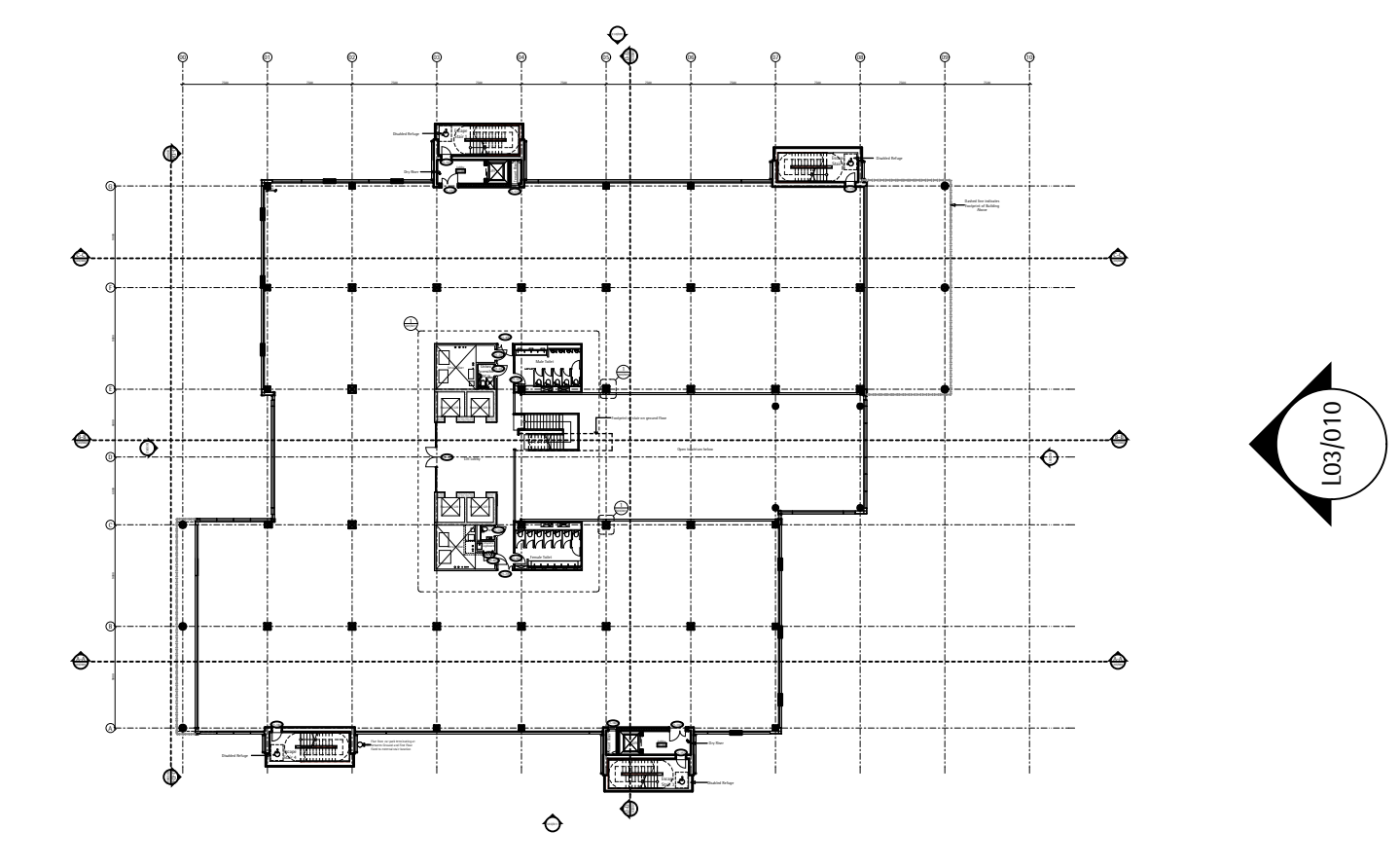

Wainbridge Global FC200 Ltd  
3 Old Burlington St  
London W1S 3AE

John Robertson Architects  
111 Southwark Street, London, SE1 0JF  
Telephone 020 7633 5100. Facsimile 020 7620 0091

Building FC200 Park Royal London NW10 7HQ  
North Elevation  
General Arrangement  
Drawing Status: Record Drawing

Scale/Proj	Date	Drawn	Checked
1:100@A0	18/11/11	DM	LD
Project No:	Drawing No:	Revision:	
1777	L03/010	C3	



Rev/Date	Dwn	Description
P1 11/11/11	DM	Issued for information
P2 09/12/11	LP	Issued for Tender
C1 21/01/12	LP	Issued for Employer's Requirements
		Typical core layout updated
C2 10/09/12	MN	As built issue

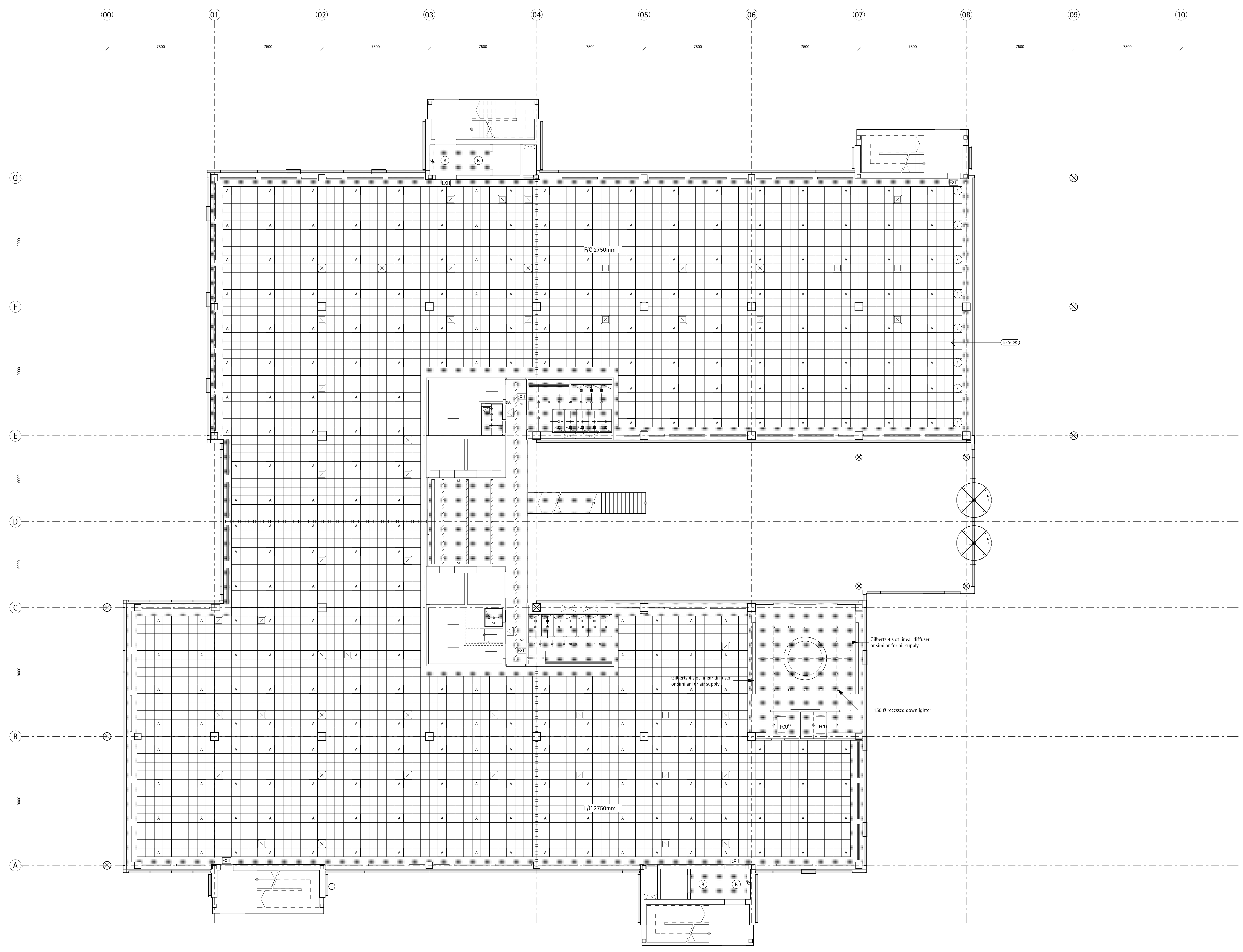

Key:

	K-10-220 Plasterboard Ceiling
	K-40-320 Suspended Ceiling
	K-40-287A Cavity Barrier
	B15-110 Fire Exit Signage Illuminated
	B15-115 Fire Exit Signage

Refer to MBE Engineer's specification for:

	A Light Fitting replacing tile
	B Downlighter
	Supply Air Linear Diffuser
	Supply Air Diffuser

Refer to MBE Engineer's specifications and drawings for Fire Alarm, Smoke Detection, Presence Detector

**Wainbridge Global FC200 Ltd**  
3 Old Burlington St  
London W1S 3AE

**John Robertson Architects**  
111 Southwark Street, London, SE1 0JF  
Telephone 020 7633 5100. Facsimile 020 7620 0091

Building FC200 Park Royal London NW10 7HQ  
**Ground Floor Plan**  
**Ceiling Layout**  
Drawing Status: Record Drawing

Scale/Proj	Date	Drawn	Checked
1:100@A0	11/11/11	DM	LD
Project No:	Drawing No:	Revision:	
1777	L04/002	C2	



Rev/Date	Dwn	Description
P1 11/11/11	DM	Issued for information
P2 09/12/11	LP	Issued for Tender
C1 21/01/12	LP	Issued for Employer's Requirements Typical core layout updated
C2 10/09/12	MN	As built issue

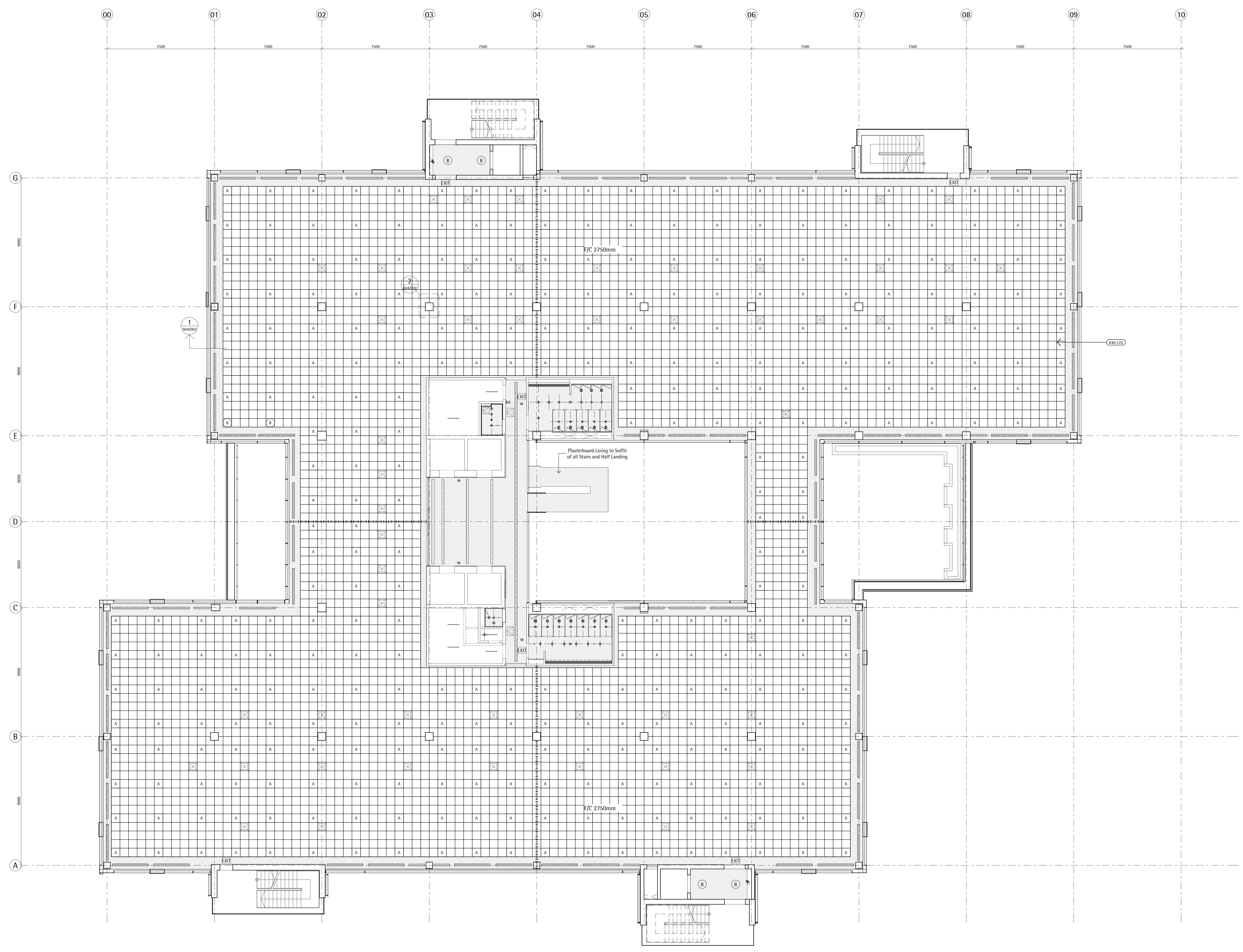

Key:

	(K-10-220) Plasterboard Ceiling
	(K-40-320) Suspended Ceiling
	(K-40-287A) Cavity Barrier
	(I15-110) Fire Exit Signage Illuminated
	(I15-115) Fire Exit Signage

Refer to MBE Engineer's specification for:

	Light Fitting replacing tile
	Downlighter
	Supply Air Linear Diffuser
	Supply Air Diffuser

Refer to MBE Engineer's specifications and drawings for Fire Alarm, Smoke Detection, Presence Detector

**Wainbridge Global FC200 Ltd**  
3 Old Burlington St  
London W1S 3AE

**John Robertson Architects**  
111 Southwark Street, London, SE1 0JF  
Telephone 020 7633 5100. Facsimile 020 7620 0091

Building FC200 Park Royal London NW10 7HQ  
**Sixth Floor Plan**  
**Ceiling Layout**  
Drawing Status: Record Drawing

Scale/Proj	Date	Drawn	Checked
1:100@A0	11/11/11	DM	LD
Project No:	Drawing No:	Revision:	
1777	L04/008	C2	



Rev/Date	Dwn	Description
C1 30/05/12	MN	Issued for construction
C2 10/06/12	MN	As built issue

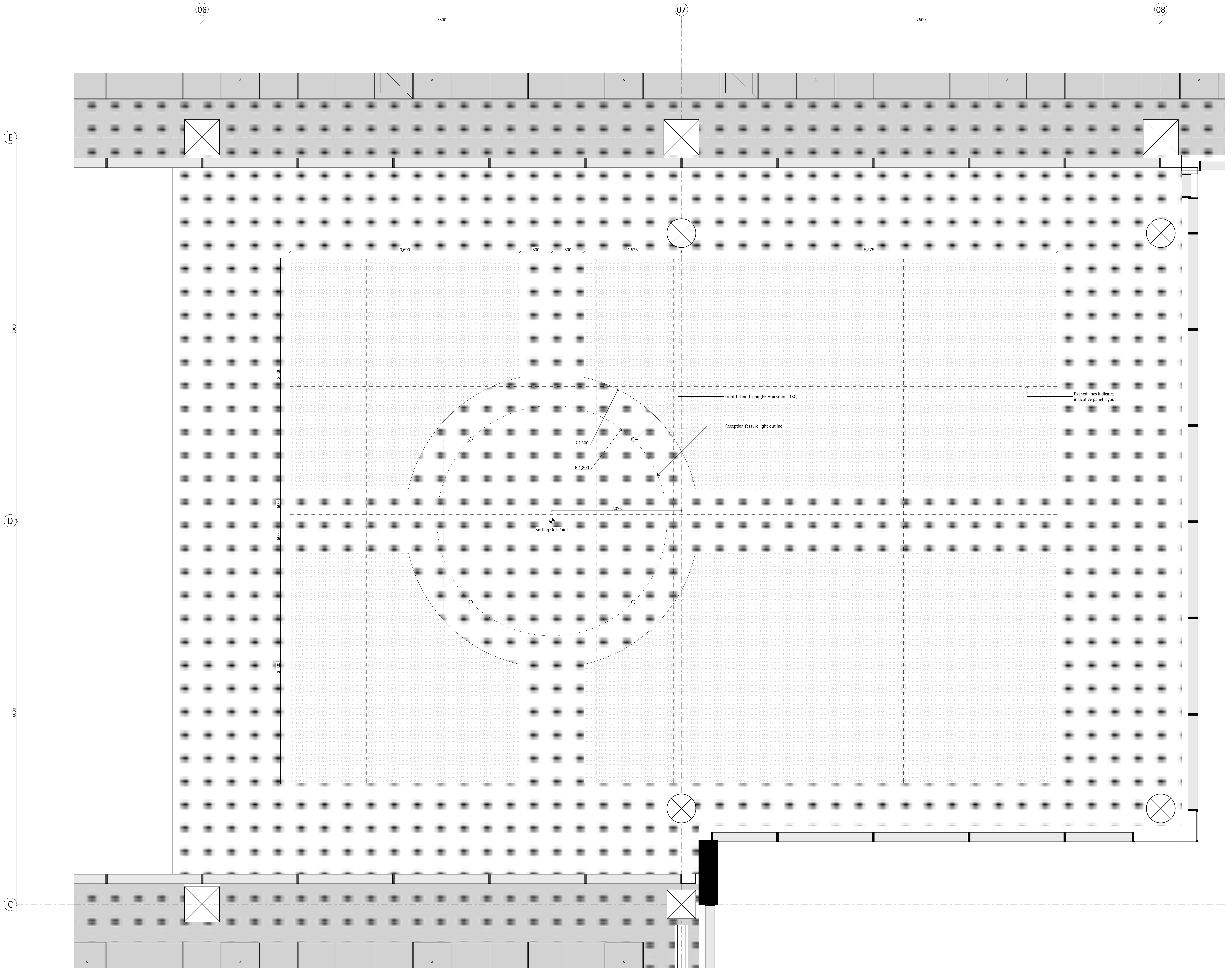

Key:

[Pattern]	AREA LEFT AT SHELL AND CORE - NO CEILING INSTALLED
[Pattern]	Rigitone acoustic ceiling as existing
[Pattern]	K-10-320 Plasterboard Ceiling
[Pattern]	K-40-320 Suspended Ceiling
[Pattern]	K-40-2872 Cavity Barrier
[Symbol]	B15-110 Fire Exit Signage Illuminated
[Symbol]	B15-115 Fire Exit Signage

Refer to MBE Engineer's specification for:

[Symbol]	A Light Fitting replacing tile
[Symbol]	B Downlighter
[Symbol]	Supply Air Linear Diffuser
[Symbol]	Supply Air Diffuser

Refer to MBE Engineer's specifications and drawings for Fire Alarm, Smoke Detection, Presence Detector

Wainbridge Global FC200 Ltd  
3 Old Burlington St  
London W1S 3AE

John Robertson Architects  
111 Southwark Street, London, SE1 0JF  
Telephone 020 7633 5100, Facsimile 020 7620 0091

Building FC200 Park Royal London NW10 7HQ  
Second Floor Reception Lobby  
Ceiling Layout Plan  
Drawing Status: Record Drawing

Scale/Proj	Date	Drawn	Checked
1:20@A0	30/05/12	MN	LD
Project No:	Drawing No:	Revision:	
1777	L04/104	C2	



Rev/Date	Drawn	Description
P1 09/12/11	LP	Issued for Tender
C1 11/01/12	LP	Issued for Employer's Requirements; core layout amended
C2 11/05/12	JB	Issued for Construction; Door Swing to Perimeter Cores and Risers Door 'A' Amended; Existing Fire Enclosures Indicated As built issue
C3 10/09/12	MN	As built issue

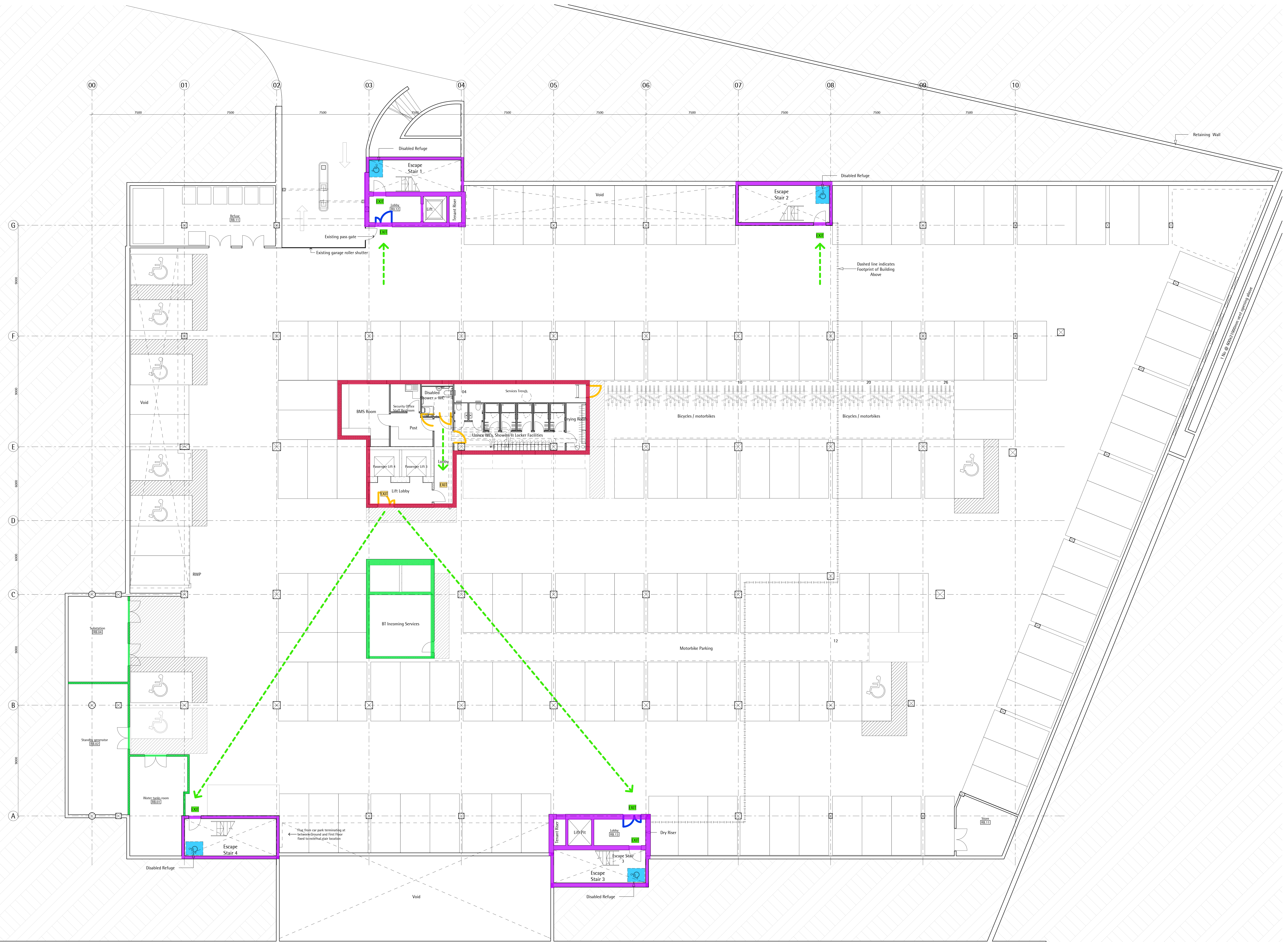

Basement Storey is Separate Fire Compartment to Ground and Upper Floors as Noted in Base Build Fire Strategy. All Penetrations Through Ground Floor Slab to Provide 90 min Fire Resistance.

**Key Fire Strategy and Signage**

<span style="display:inline-block; width:15px; height:15px; background-color:yellow; border:1px solid black;"></span>	Wall: 90 min Fire Rated
<span style="display:inline-block; width:15px; height:15px; background-color:red; border:1px solid black;"></span>	Wall: 60 min Fire Rated
<span style="display:inline-block; width:15px; height:15px; background-color:green; border:1px solid black;"></span>	Existing Fire Enclosure maintain fire resistance
<span style="display:inline-block; width:15px; height:15px; background-color:blue; border:1px solid black;"></span>	2Hr Fire Fighting Shaft to be Maintained
<span style="display:inline-block; width:15px; height:15px; background-color:blue; border:1px solid black;"></span>	Door: FD 60S
<span style="display:inline-block; width:15px; height:15px; background-color:blue; border:1px solid black;"></span>	Door: FD 30S
<span style="display:inline-block; width:15px; height:15px; background-color:yellow; border:1px solid black;"></span> EXIT	(N15.110) Fire Exit Signage Illuminated
<span style="display:inline-block; width:15px; height:15px; background-color:green; border:1px solid black;"></span> EXIT	(N15.111) Fire Exit Signage
<span style="display:inline-block; width:15px; height:15px; background-color:blue; border:1px solid black;"></span>	Disabled Refuge

**Wainbridge Global FC200 Ltd**  
3 Old Burlington St  
London W1S 3AE

**John Robertson Architects**  
111 Southwark Street, London, SE1 0JF  
Telephone 020 7633 5100, Facsimile 020 7620 0091

Building FC200 Park Royal London NW10 7HQ  
**Basement Floor Plan**  
**Signage and Fire Strategy**  
Drawing Status: Record Drawing

Scale/Rev:	Date:	Drawn:	Checked:
1:100@A0	09/12/11	LP	LD
Project No:	Drawing No:	Revision:	
1777	L12/001	C3	



Rev/Date	Dwn	Description
P1 09/12/11	LP	Issued for Tender
C1 11/01/12	LP	Issued for Employer's Requirements
C2 11/05/12	JB	Issued for Construction, Door Swing to Perimeter Cotes and Risers Door A Amended, Existing Fire Enclosures Indicated
C3 10/09/12	MN	As built issue

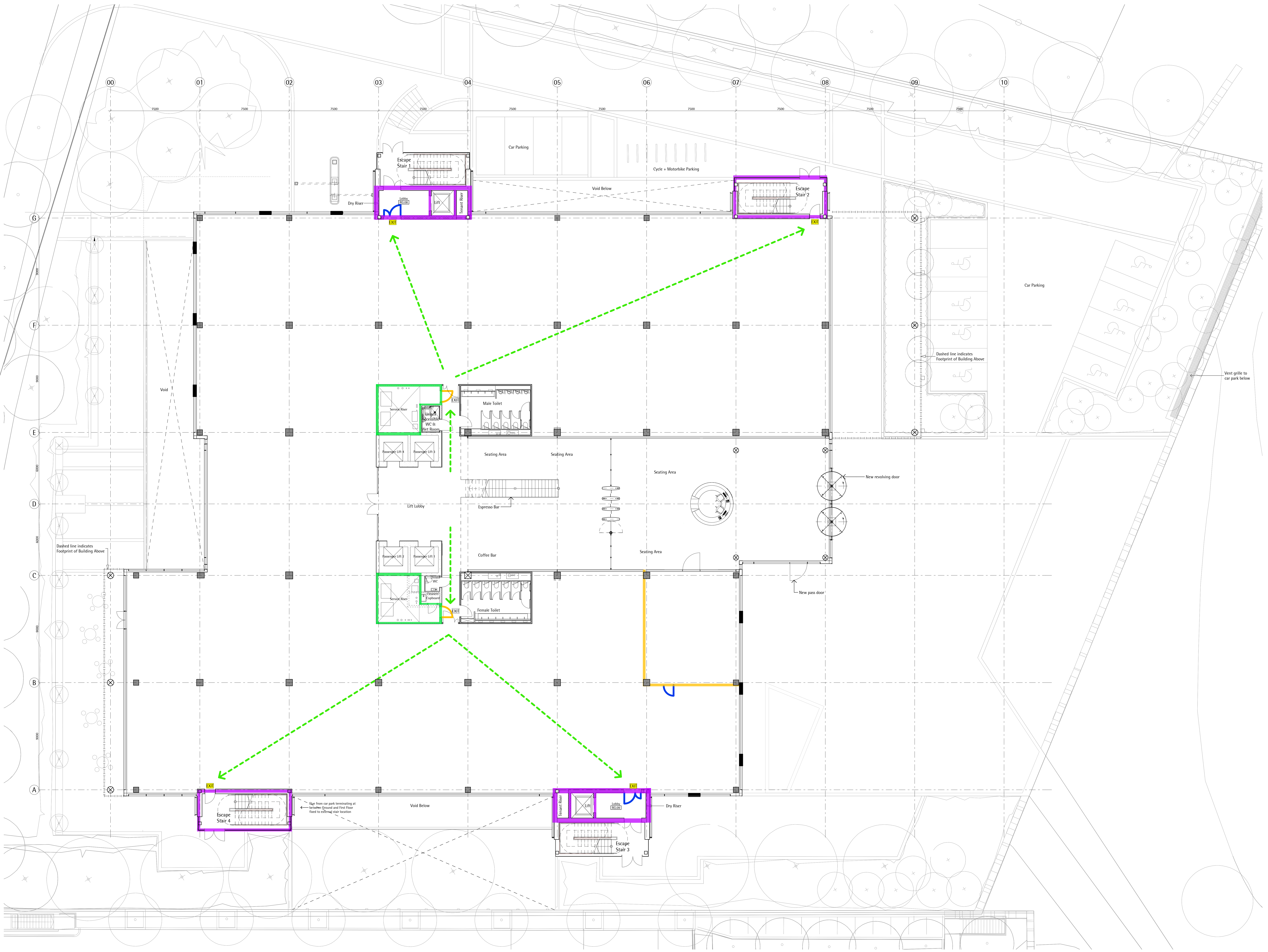

Basement Storey is Separate Fire Compartment to Ground and Upper Floors as Noted in Base Build Fire Strategy. All Penetrations Through Ground Floor Slab to Provide 90 min Fire Resistance.

**Key Fire Strategy and Signage**

	Wall: 90 min Fire Rated
	Wall: 60 min Fire Rated
	Existing Fire Enclosure maintain fire resistance
	2Hr Fire Fighting Shaft to be Maintained
	Door: FD 60S
	Door: FD 30S
	EXIT (N15.110) Fire Exit Signage Illuminated
	EXIT (N15.115) Fire Exit Signage
	Disabled Refuge

**Wainbridge Global FC200 Ltd**  
3 Old Burlington St  
London W1S 3AE

**John Robertson Architects**  
111 Southwark Street, London, SE1 0JF  
Telephone 020 7633 5100, Facsimile 020 7620 0091

Building FC200 Park Royal London NW10 7HQ  
**Ground Floor Plan**  
**Signage and Fire Strategy**  
Drawing Status: Record Drawing

Scale/Id:	Date:	Drawn:	Checked:
1:100@A0	09/12/11	LP	LD
Project No:	Drawing No:	Revision:	
1777	L12/002	C3	



Rev/Date	Dwn	Description
P1 09/12/11	LP	Issued for Tender
C1 31/03/12	LP	Issued for Employer's Requirements
C2 11/05/12	JB	Issued for Construction, Door Swing to Perimeter Cotes and Risers Door A Amended, Existing Fire Enclosures Indicated
C3 10/09/12	MN	As built issue

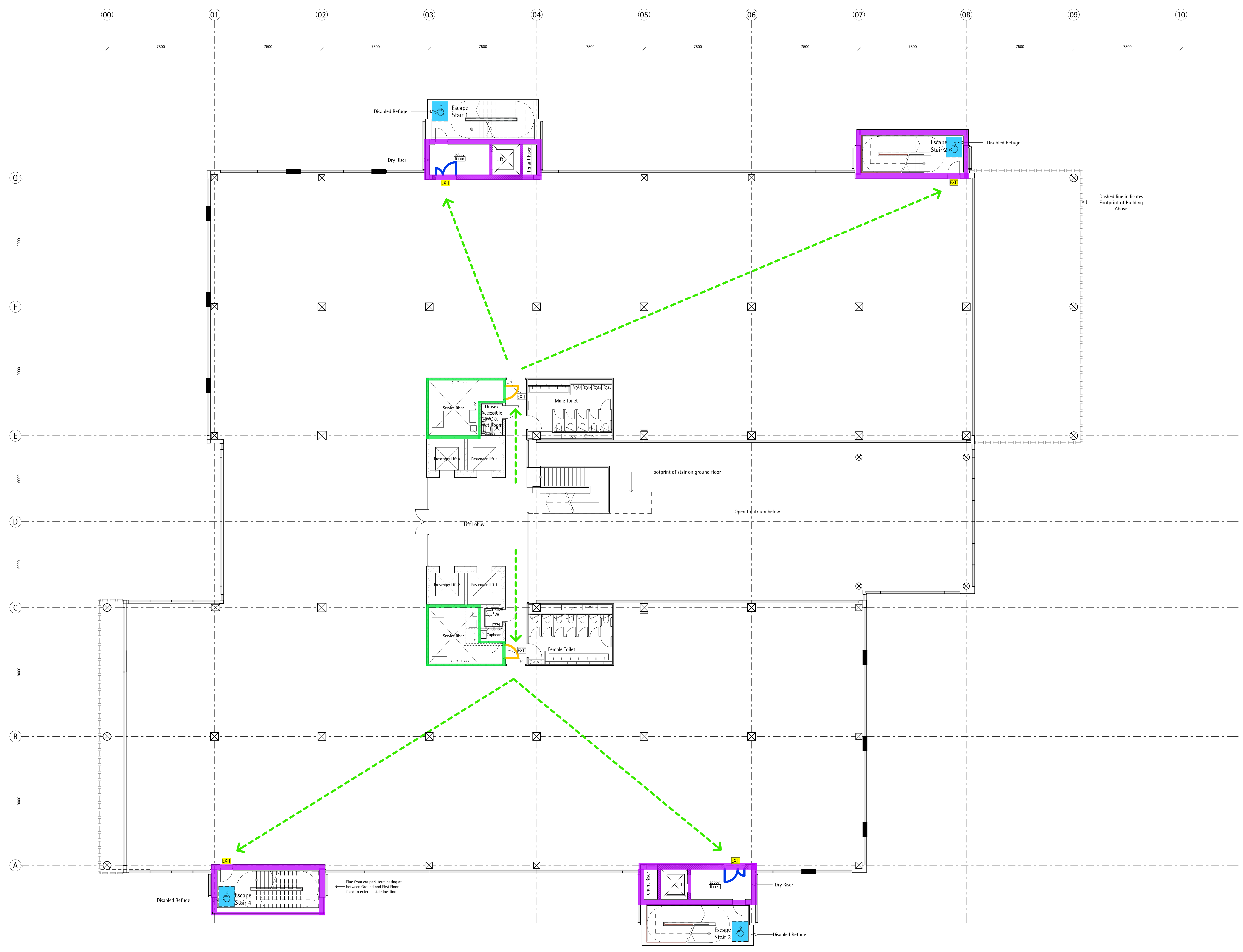

- Key Fire Strategy and Signage**
- Wall: 90 min Fire Rated
  - Wall: 60 min Fire Rated
  - Existing Fire Enclosure maintain fire resistance
  - 2Hr Fire Fighting Shaft to be Maintained
  - Door: FD 60S
  - Door: FD 30S
  - EXIT (N15.110) Fire Exit Signage Illuminated
  - EXIT (N15.115) Fire Exit Signage
  - Disabled Refuge

Wainbridge Global FC200 Ltd  
3 Old Burlington St  
London W1S 3AE

John Robertson Architects  
111 Southwark Street, London, SE1 0JF  
Telephone 020 7633 5100. Facsimile 020 7620 0091

Building FC200 Park Royal London NW10 7HQ  
First Floor Plan  
Signage and Fire Strategy  
Drawing Status: Record Drawing

Scale/Proj	Date	Drawn	Checked
1:100@A0	09/12/11	LP	LD
Project No:	Drawing No:	Revision:	
1777	L12/003	C3	



Rev/Date	Dwn	Description
P1 09/12/11	LP	Issued for Tender
C1 31/03/12	LP	Issued for Employer's Requirements
C2 11/05/12	JB	Issued for Construction, Door Swing to Perimeter Corers and Risers Door A Amended, Existing Fire Enclosures Indicated As built issue
C3 10/09/12	MN	As built issue

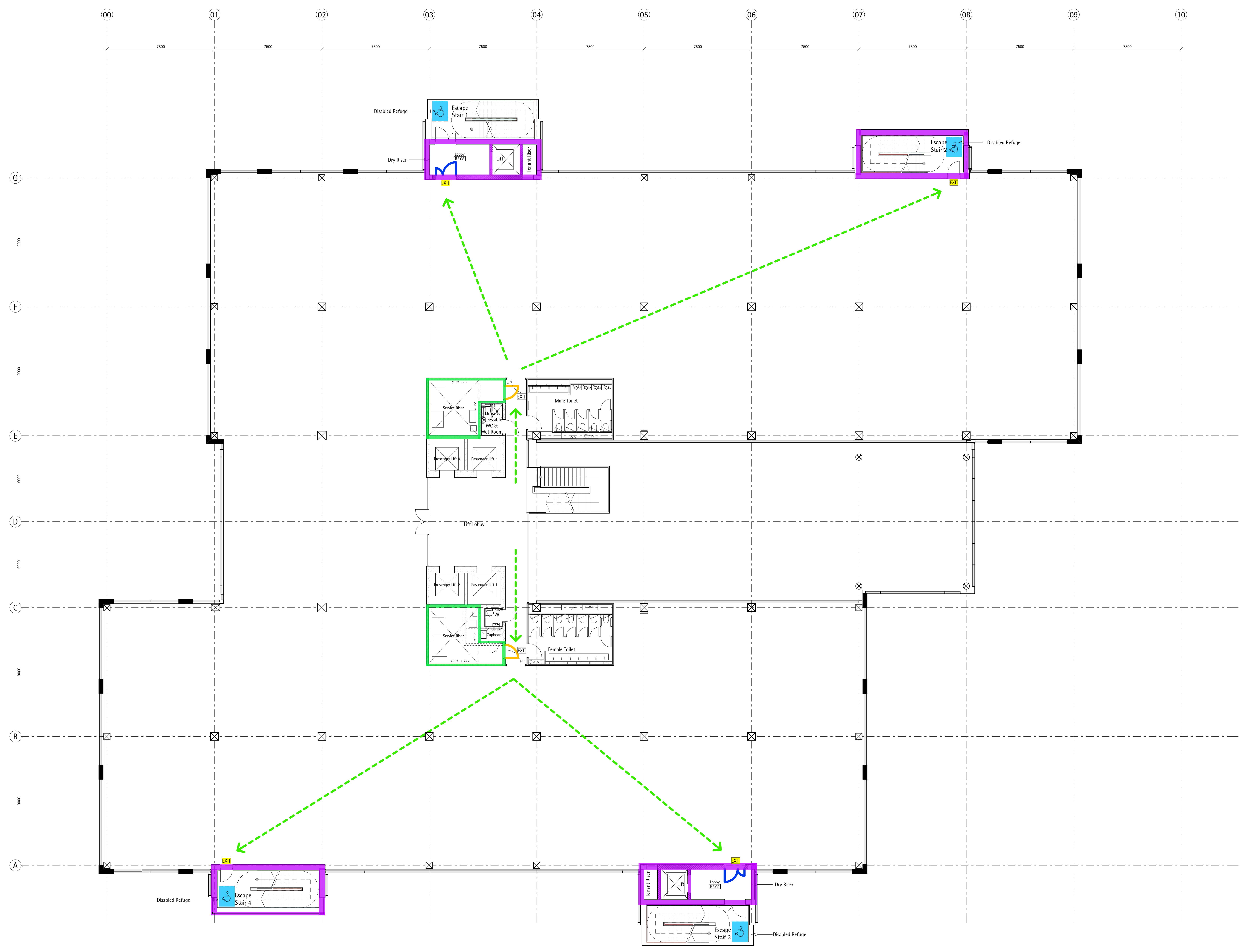

**Key Fire Strategy and Signage**

- Wall: 90 min Fire Rated
- Wall: 60 min Fire Rated
- Existing Fire Enclosure maintain fire resistance
- 2Hr Fire Fighting Shaft to be Maintained
- Door: FD 60S
- Door: FD 30S
- EXIT (N15.110) Fire Exit Signage Illuminated
- EXIT (N15.115) Fire Exit Signage
- Disabled Refuge

**Wainbridge Global FC200 Ltd**  
3 Old Burlington St  
London W1S 3AE

**John Robertson Architects**  
111 Southwark Street, London, SE1 0JF  
Telephone 020 7633 5100. Facsimile 020 7620 0091

Building FC200 Park Royal London NW10 7HQ  
**Second Floor Plan**  
**Signage and Fire Strategy**  
Drawing Status: Record Drawing

Scale/Proj	Date	Drawn	Checked
1:100@A0	09/12/11	LP	LD
Project No:	Drawing No:	Revision:	
1777	L12/004	C3	

Rev/Date	Dwn	Description
P1 09/12/11	LP	Issued for Tender
C1 31/03/12	LP	Issued for Employer's Requirements
C2 11/05/12	JB	Issued for Construction, Door Swing to Perimeter Corers and Risers Door A Amended, Existing Fire Enclosures Indicated
C3 10/09/12	MN	As built issue

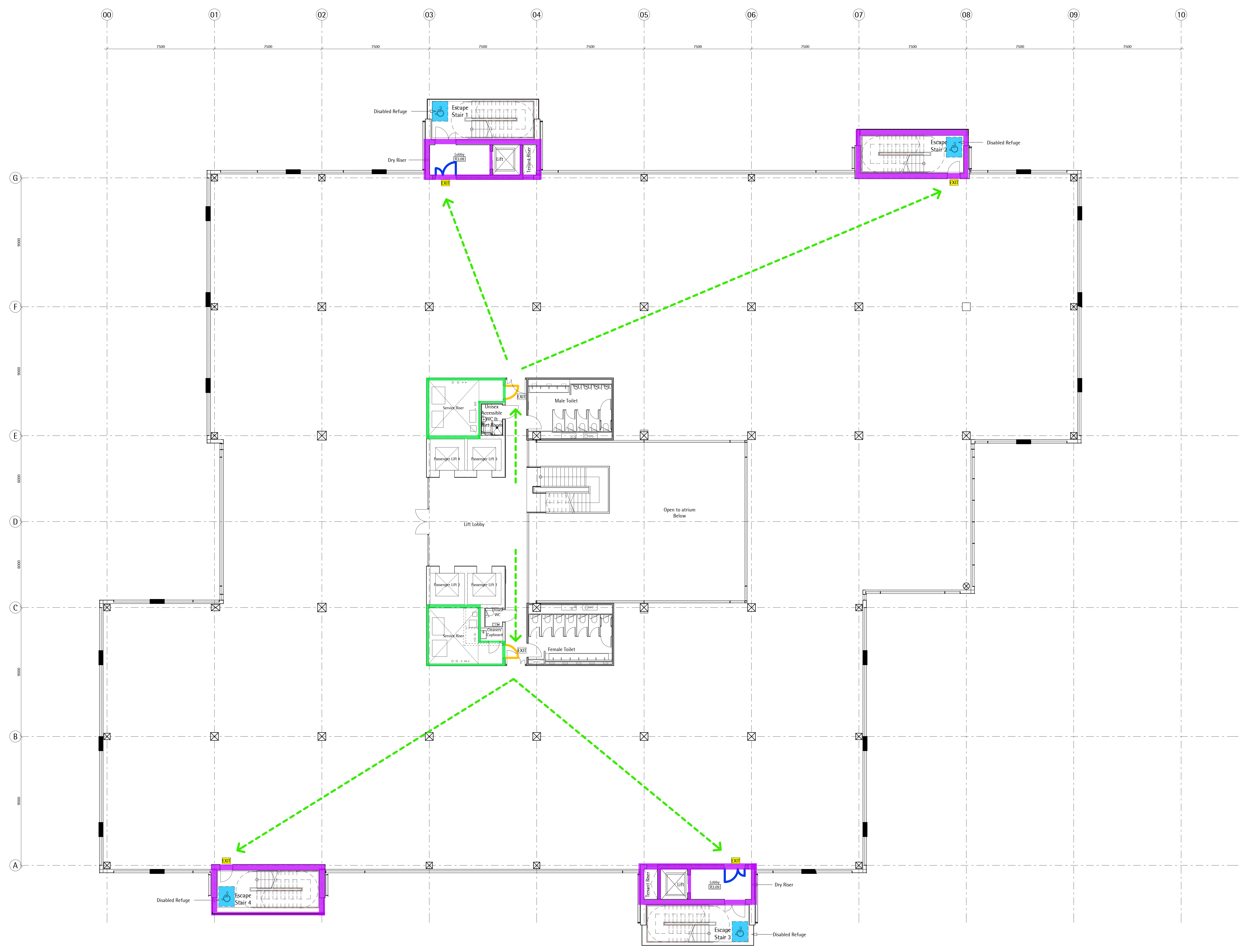

**Key Fire Strategy and Signage**

- Wall: 90 min Fire Rated
- Wall: 60 min Fire Rated
- Existing Fire Enclosure maintain fire resistance
- 2Hr Fire Fighting Shaft to be Maintained
- Door: FD 60S
- Door: FD 30S
- EXIT (N15.110) Fire Exit Signage Illuminated
- EXIT (N15.115) Fire Exit Signage
- Disabled Refuge

**Wainbridge Global FC200 Ltd**  
3 Old Burlington St  
London W1S 3AE

**John Robertson Architects**  
111 Southwark Street, London, SE1 0JF  
Telephone 020 7633 5100. Facsimile 020 7620 0091

Building FC200 Park Royal London NW10 7HQ  
**Third Floor Plan**  
**Signage and Fire Strategy**  
Drawing Status: Record Drawing

Scale/Proj	Date	Drawn	Checked
1:100@A0	09/12/11	LP	LD
Project No:	Drawing No:	Revision:	
1777	L12/005	C3	



Rev/Date	Dwn	Description
P1 09/12/11	LP	Issued for Tender
C1 31/03/12	LP	Issued for Employer's Requirements
C2 11/05/12	JB	Issued for Construction, Door Swing to Perimeter Cores and Risers Door A Amended, Existing Fire Enclosures Indicated
C3 10/09/12	MN	As built issue

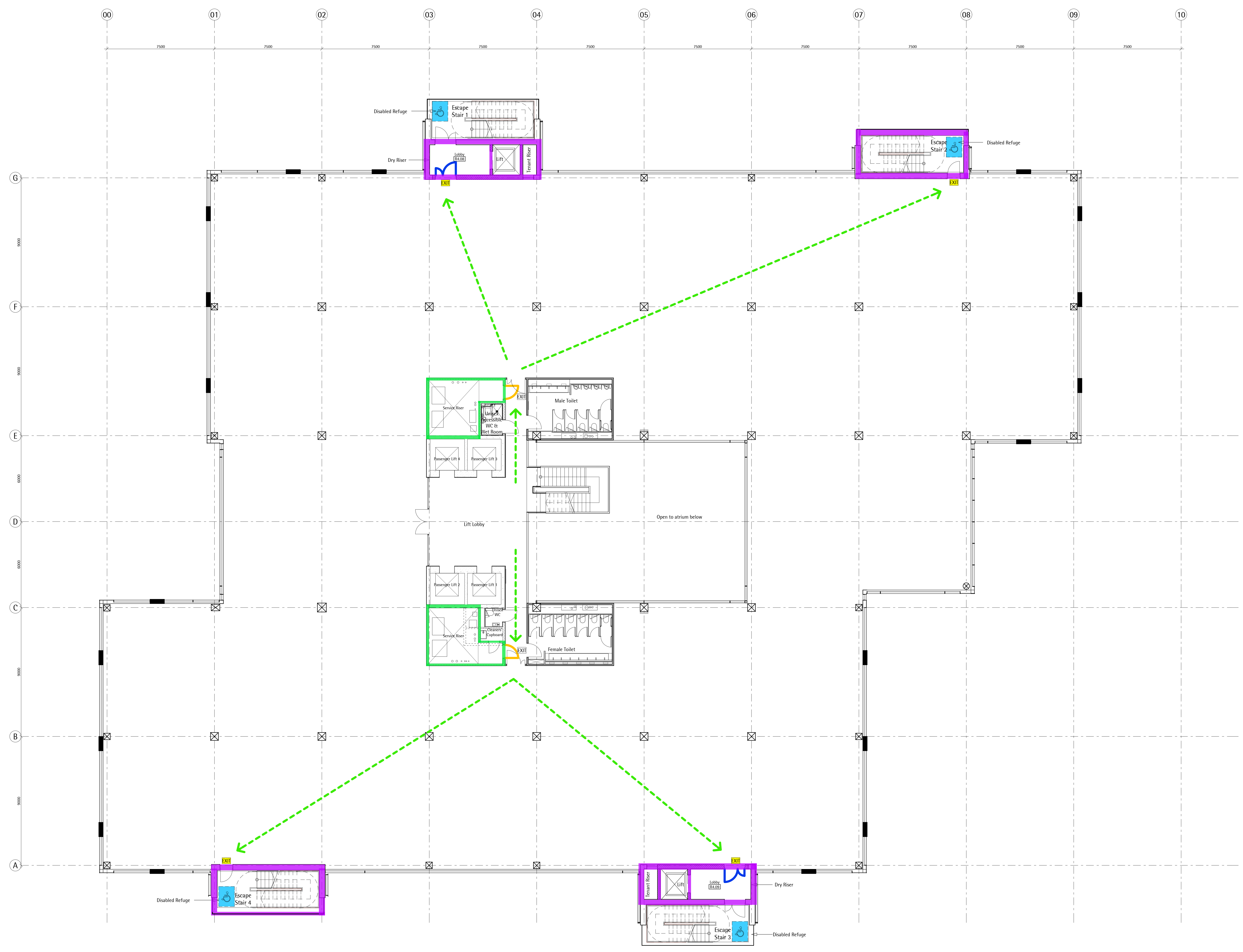

- Key Fire Strategy and Signage**
- Wall: 90 min Fire Rated
  - Wall: 60 min Fire Rated
  - Existing Fire Enclosure maintain fire resistance
  - 2Hr Fire Fighting Shaft to be Maintained
  - Door: FD 60S
  - Door: FD 30S
  - EXIT EXIT Fire Exit Signage Illuminated
  - EXIT EXIT Fire Exit Signage
  - Disabled Refuge

**Wainbridge Global FC200 Ltd**  
3 Old Burlington St  
London W1S 3AE

**John Robertson Architects**  
111 Southwark Street, London, SE1 0JF  
Telephone 020 7633 5100. Facsimile 020 7620 0091

Building FC200 Park Royal London NW10 7HQ  
**Fourth Floor Plan**  
**Signage and Fire Strategy**  
Drawing Status: Record Drawing

Scale/Proj	Date	Drawn	Checked
1:100@A0	09/12/11	LP	LD
Project No:	Drawing No:	Revision:	
1777	L12/006	C3	



Rev/Date	Dwn	Description
P1 09/12/11	LP	Issued for Tender
C1 31/03/12	LP	Issued for Employer's Requirements
C2 11/05/12	JB	Issued for Construction, Door Swing to Perimeter Corers and Risers Door A Amended, Existing Fire Enclosures Indicated
C3 10/09/12	MN	As built issue

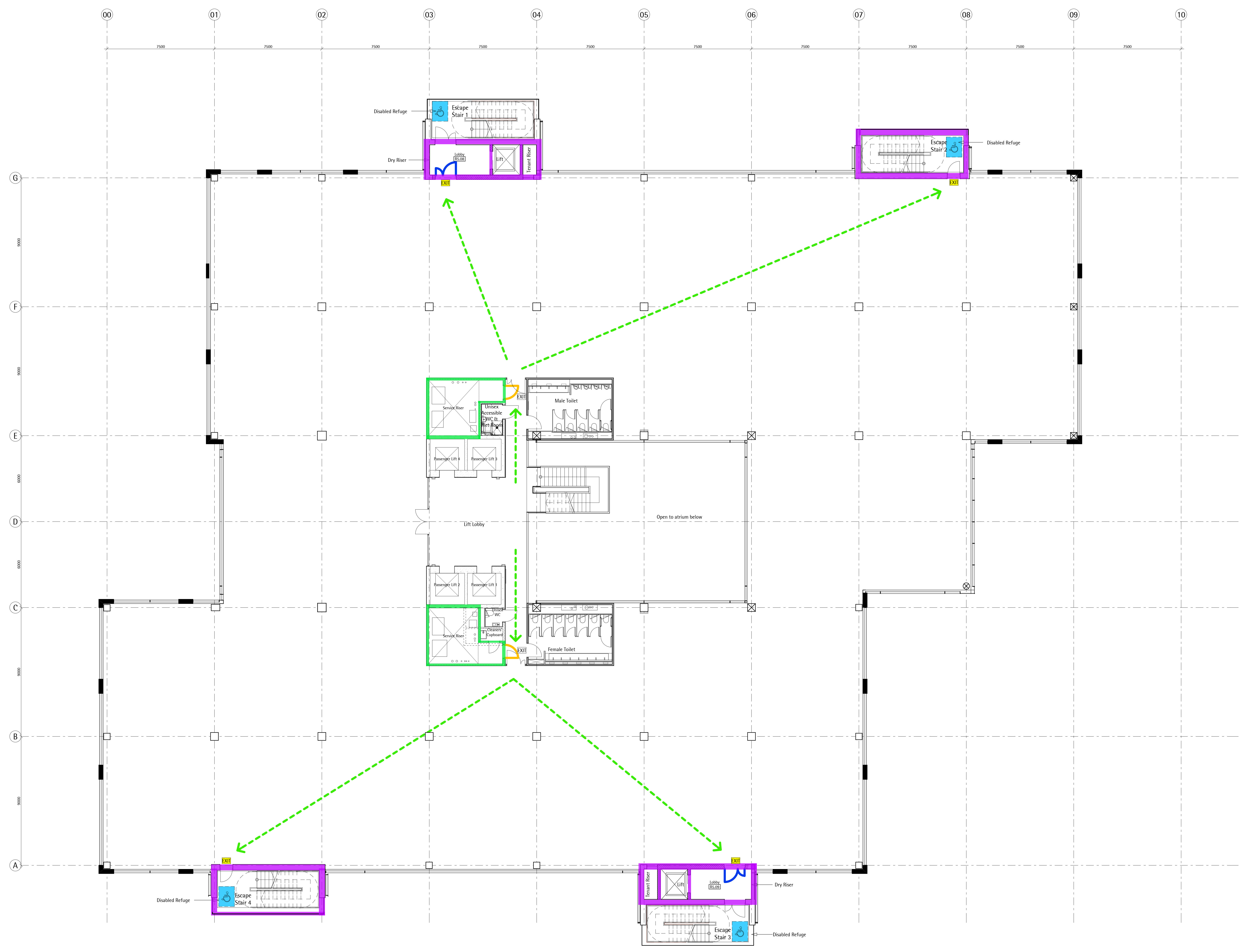

- Key Fire Strategy and Signage**
- Wall: 90 min Fire Rated
  - Wall: 60 min Fire Rated
  - Existing Fire Enclosure maintain fire resistance
  - 2Hr Fire Fighting Shaft to be Maintained
  - Door: FD 60S
  - Door: FD 30S
  - EXIT
(N15.110)
 Fire Exit Signage Illuminated
  - EXIT
(N15.115)
 Fire Exit Signage
  - Disabled Refuge

**Wainbridge Global FC200 Ltd**  
3 Old Burlington St  
London W1S 3AE

**John Robertson Architects**  
111 Southwark Street, London, SE1 0JF  
Telephone 020 7633 5100. Facsimile 020 7620 0091

Building FC200 Park Royal London NW10 7HQ  
**Fifth Floor Plan**  
**Signage and Fire Strategy**  
Drawing Status: Record Drawing

Scale/Proj	Date	Drawn	Checked
1:100@A0	09/12/11	LP	LD
Project No:	Drawing No:	Revision:	
1777	L12/007	C3	



Rev/Date	Dwn	Description
P1 09/12/11	LP	Issued for Tender
C1 31/03/12	LP	Issued for Employer's Requirements
C2 11/05/12	JB	Issued for Construction, Door Swing to Perimeter Corers and Risers Door A Amended, Existing Fire Enclosures Indicated
C3 10/09/12	MN	As built issue

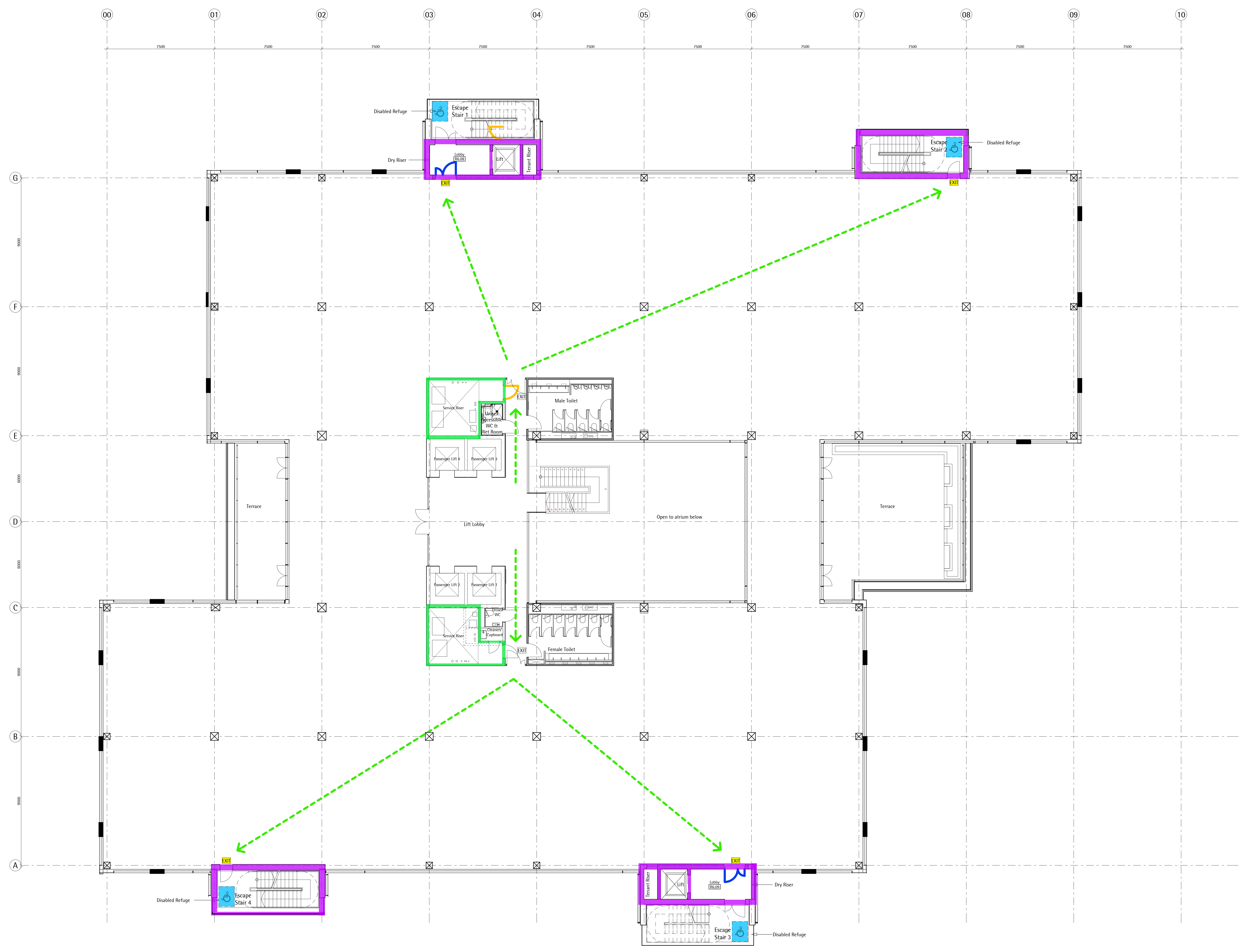

**Key Fire Strategy and Signage**

- Wall: 90 min Fire Rated
- Wall: 60 min Fire Rated
- Existing Fire Enclosure maintain fire resistance
- 2Hr Fire Fighting Shaft to be Maintained
- Door: FD 60S
- Door: FD 30S
- EXIT ILLU Fire Exit Signage Illuminated
- EXIT Fire Exit Signage
- Disabled Refuge

**Wainbridge Global FC200 Ltd**  
3 Old Burlington St  
London W1S 3AE

**John Robertson Architects**  
111 Southwark Street, London, SE1 0JF  
Telephone 020 7633 5100. Facsimile 020 7620 0091

Building FC200 Park Royal London NW10 7HQ  
**Sixth Floor Plan**  
**Signage and Fire Strategy**  
Drawing Status: Record Drawing

Scale/Proj	Date	Drawn	Checked
1:100@A0	09/12/11	LP	LD
Project No:	Drawing No:	Revision:	
1777	L12/008	C3	