

# ALEX HOUSE

TO LET

A FRESH,  
NEW  
WORKING  
ENVIRONMENT

SOUTH PARADE | MORLEY | LEEDS LS27 8AJ

*Alex House LS27 8AJ*

# ROOM TO BREATHE

*Alex House provides a variety of small office suites ideally suited for new start-up businesses and expanding organisations.*

*Alex House LS27 8AJ*

# ALL THE RIGHT FEATURES

*Incorporating everything a modern business demands, while retaining period features, Alex House is sure to make a positive impression with your clients, visitors and staff.*



## SPECIFICATION

- \_ LED lighting
- \_ Newly refurbished office suites
- \_ Ample power sockets and perimeter trunking
- \_ Digital security with digilocks and automatic alarm system
- \_ Quality carpeting
- \_ Several kitchen points throughout the building
- \_ Secure bike store
- \_ Newly refurbished WC's
- \_ Secure storage available
- \_ New central heating system



Alex House LS27 8AJ

# WELL CONNECTED

*Alex House is conveniently situated less than five minutes' walk from Morley town centre. Easily accessible by both car, bus and only a five minute drive from white rose shopping centre and national motorway network (J28 M62).*

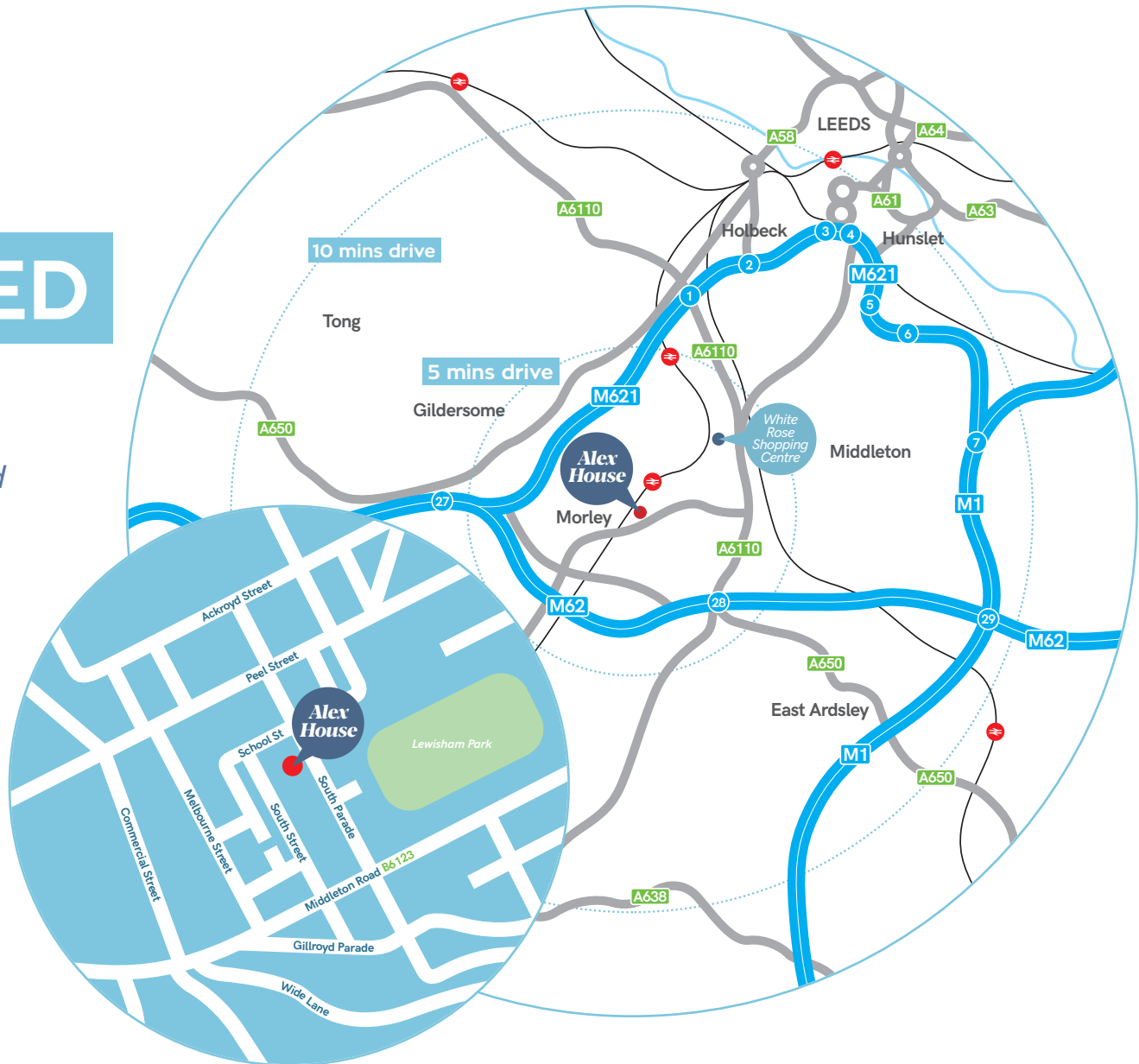

Alex House LS27 8AJ

# PARKING ON SITE

*On-site parking is available to the front of Alex House together with unlimited on-street parking immediately in front of and around the building.*



## GROUND FLOOR

1	315 sq ft
2	65 sq ft
3	180 sq ft
4	975 sq ft
5	1,100 sq ft
6	1,090 sq ft
7	1,120 sq ft

## FIRST FLOOR

f1	79 sq ft
f2	205 sq ft
f3	74 sq ft
f4	200 sq ft

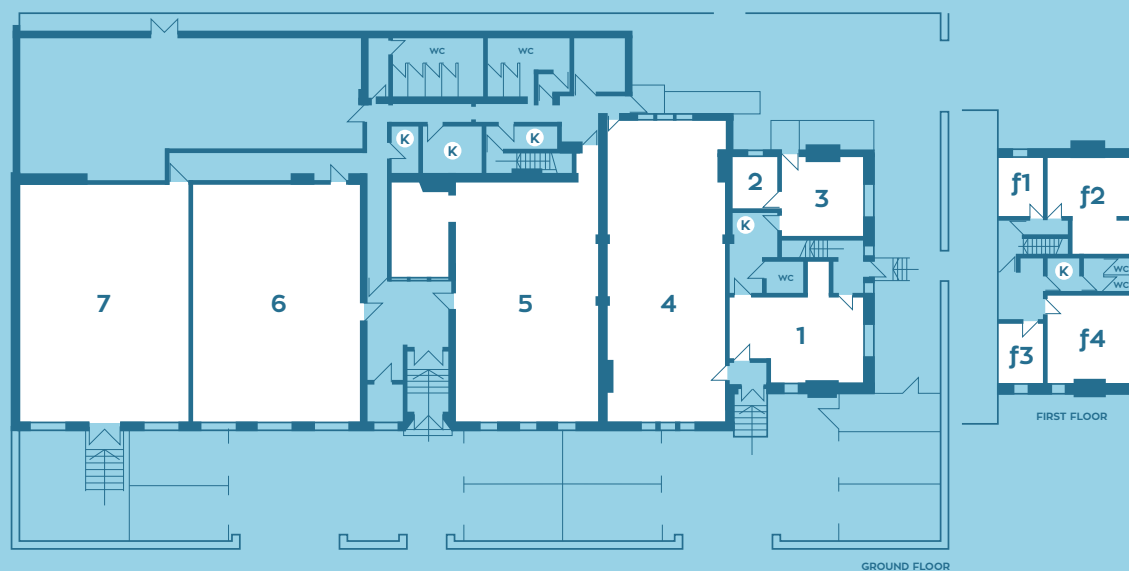

## Alex House LS27 8AJ

# MORE

For further information and details of current availability and rents please contact:

**James Jackson**

[jamesjackson@cartertowler.co.uk](mailto:jamesjackson@cartertowler.co.uk)



**Alec Michael**

[alec@michaelsteel.co.uk](mailto:alec@michaelsteel.co.uk)

**Ben Preston**

[ben@michaelsteel.co.uk](mailto:ben@michaelsteel.co.uk)



**Energy Performance** Alex House has an Energy Performance Asset Rating of band D (92).

**Terms** Each office is available by way of a new lease for a term to be agreed. Short term and flexible lease arrangements are available.

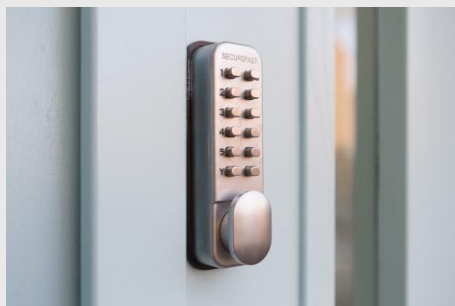

### **IMPORTANT NOTICE RELATING TO THE MISREPRESENTATION ACT 1967 AND THE PROPERTY MISDESCRIPTION ACT 1991**

Carter Towler and Michael Steel & Co on their behalf and for the sellers or lessors of this property whose agents they are, give notice that: (i) The Particulars are set out as a general outline only for the guidance of intending purchasers or lessees, and do not constitute, nor constitute part of, an offer or contract; (ii) All descriptions, dimensions, references to condition and necessary permissions for use and occupation, and other details are given in good faith and are believed to be correct, but any intending purchasers or tenants should not rely on them as statements or representations of fact, but must satisfy themselves by inspection or otherwise as to the correctness of each of them; (iii) No person employed by Carter Towler or Michael Steel & Co has any authority to make or give any representation or warranty in relation to this property. Unless otherwise stated prices and rents quoted are exclusive of VAT. The date of this publication is March 2023.

Designed and produced by Architype [www.architypecreative.com](http://www.architypecreative.com)