

BUILDING 4

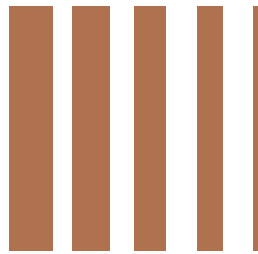

FOUNDATION PARK
MAIDENHEAD



BUILDING 4 OFFERS STATE OF THE ART OFFICE SPACE, SET IN A LANDSCAPED ENVIRONMENT

BUILDING 4
28,088 SQ FT IN TOTAL
AVAILABLE TO LET

GROUND FLOOR
16,478 SQ FT

FIRST FLOOR
11,610 SQ FT



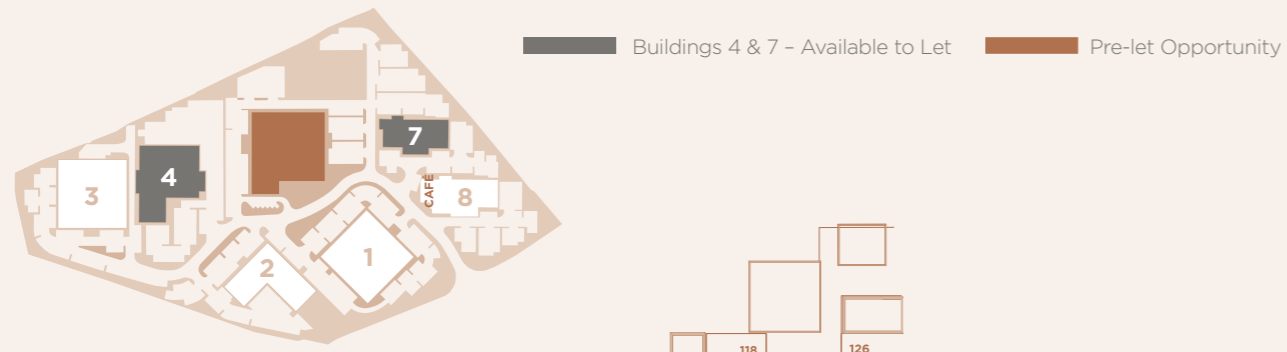

Buildings 4 & 7 - Available to Let Pre-let Opportunity

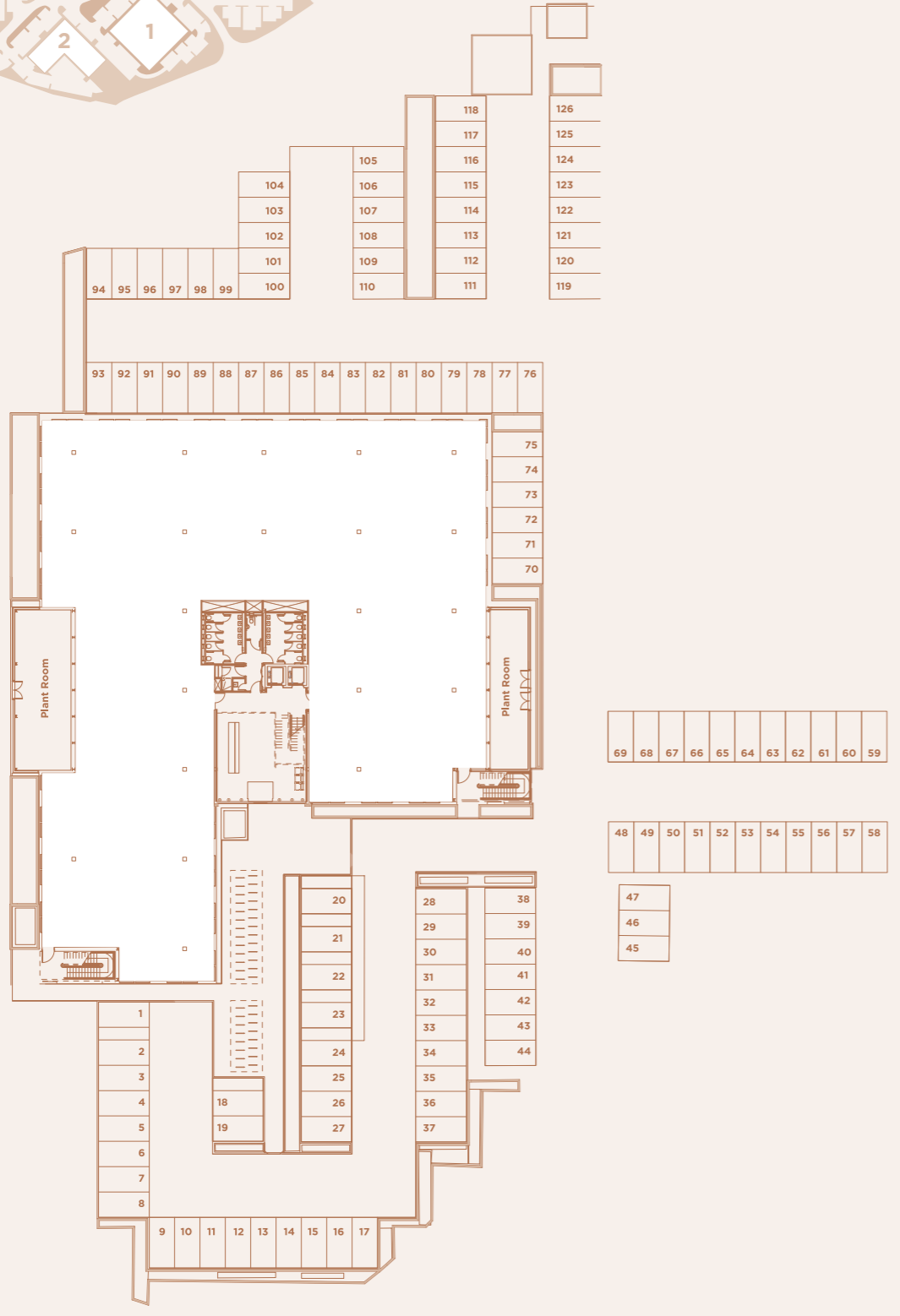

GROUND FLOOR

Available to Let

BUILDING 4

28,088 SQ FT

SPECIFICATIONS

- Displacement ventilation air conditioning
- Metal tiled suspended ceiling with LG7 compliant lighting
- Raised floors (450mm void including service plenum)
- Finished floor to ceiling heights 2700mm
- 1.5m planning module
- Two 8 person passenger lifts
- BREEAM 'Excellent' rating
- 42 cycle spaces
- CCTV and video entry systems
- EPC rating - EPC C(73)

SECOND FLOOR

Let to Informatica

FIRST FLOOR

Part Informatica
11,610 sq ft
1,078 sq m

GROUND FLOOR

16,478 sq ft
1,530 sq m

RECEPTION

938 sq ft
87 sq m

TOTAL

28,088 sq ft
2,609 sq m
113 car spaces
(1:249 sq ft)

FIRST FLOOR

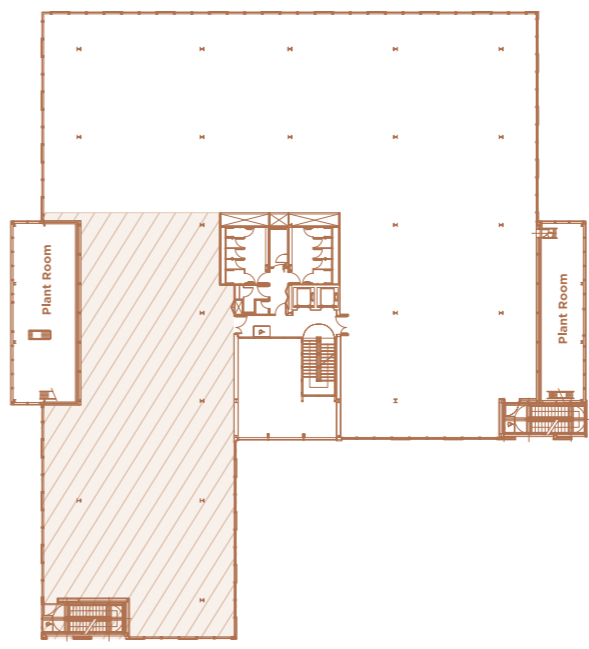

Available to Let Let to Informatica

SECOND FLOOR

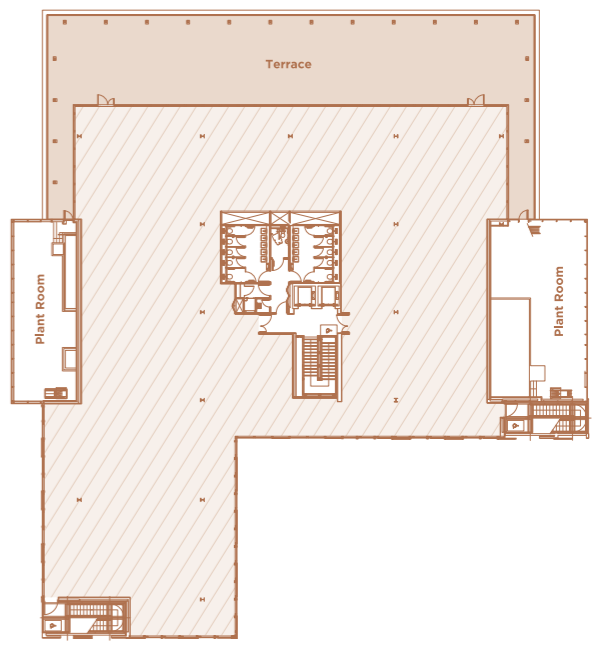



FOUNDATION PARK
MAIDENHEAD

MAIDENHEAD SL6 3UD, UK

ALL ENQUIRIES



Cushman & Wakefield LLP and Colliers International on its own behalf and for vendors or lessors of this property, whose agent it is, gives notice that: 1. The particulars are produced in good faith, but are a general guide only and do not constitute any part of a contract. 2. No person in the employment of the agent(s) has any authority to make or give any representation or warranty whatsoever in relation to this property. 3. The property is offered subject to contract and unless otherwise stated all rents are quoted exclusive of VAT. 4. Nothing in these particulars should be deemed a statement that the property is in good condition, or that any services or facilities are in working order. 5. Unless otherwise stated, no investigations have been made regarding pollution, or potential land, air or water contamination. Interested parties are advised to carry out their own investigations if required.

Designed by **TurnbullRipley** | turnbullripley.co.uk