

46

HARLEY STREET |
London W1

Jeremy James and Company



CUSHMAN &
WAKEFIELD

INVESTMENT OPPORTUNITY



Prime West End investment situated within the world renowned Harley Street Medical Area



Striking Grade II listed mid terraced Georgian townhouse arranged over lower ground, ground and four upper floors



99 year long leasehold interest from 6 January 1961 (approximately 40 years unexpired) with reversionary lease to upper floor residential apartment that expires 6 January 2150



4,091 sq ft GIA of medical space on lower ground to second floor with residential accommodation above



Lower ground to second floor multi let medical accommodation with three bed recently refurbished residential maisonette above



Potential to create value by extending the leasehold interest, settling the outstanding rent review and extending lease terms subject to negotiations



Offers invited in excess of £3,950,000, reflecting a NIY of 3.98%, subject to contract and exclusive of VAT reflecting a low capital value of £965 per sq ft GIA



PRIME LOCATION

The iconic Harley Street, known as the international centre for private medical practice

NEARBY HOSPITALS & MEDICAL CENTRES

- | | | |
|------------------------------------|--|--|
| 1 Princess Grace Hospital | 9 Academy of Medical Sciences | 17 Nuada |
| 2 London Cancer Centre | 10 The London Cavendish Clinic | 18 Royal Brompton & Harefield Trust |
| 3 The London Clinic | 11 Royal College of Midwives | 19 Isokinetic |
| 4 The Portland Hospital | 12 British Dental Association | 20 Medical Society of London |
| 5 The Weymouth Hospital | 13 Queen Anne Street Medical Centre | 21 Kings Fund |
| 6 King Edward VIII Hospital | 14 Fortlus Clinic | 22 The Royal Society of Medicine |
| 7 The Heart Hospital | 15 Doctors Laboratory | 23 Royal College of Nursing |
| 8 The Harley Street Clinic | 16 Optegra Eye Hospital | |

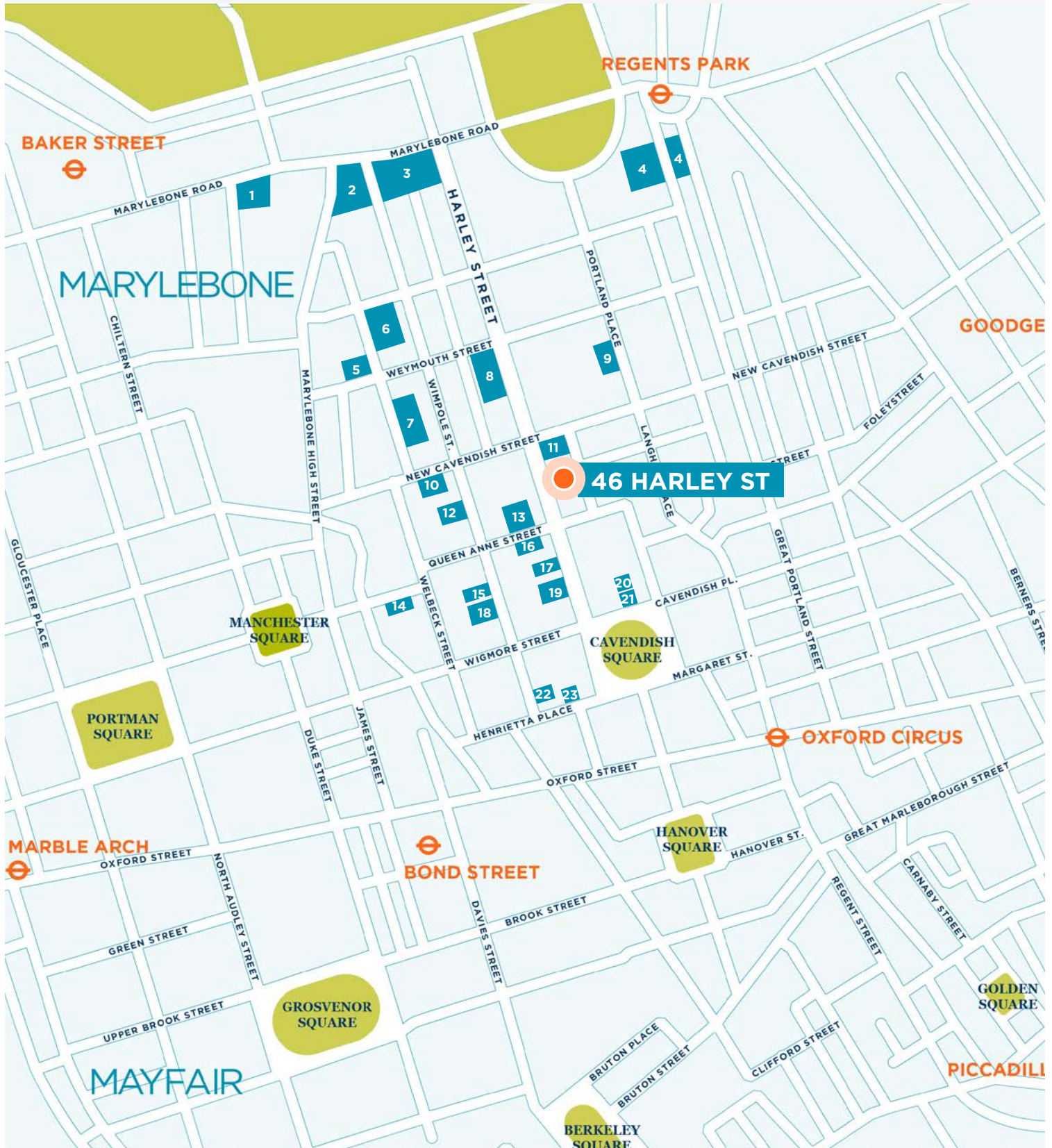

LOCATION



46

Harley Street is situated within Marylebone being neighboured by many of London's most exclusive commercial and residential locations including Mayfair, Fitzrovia and Regents Park. The timeless, yet stylish area is well known for its strong community, quality of retail and amenity and academic institutions.

The surrounding area of Marylebone has seen an influx of new occupiers and retailers in recent times, with the area becoming one of the most popular retail destinations of central London, whilst retaining its village like atmosphere.

The area benefits from excellent amenities and is a short walk away from Oxford Street, Bond Street and Regent Street. Whilst Marylebone is in a prime location, it's able to take advantage of some of London's finest parks with Regent's Park and Hyde Park, nearby.

The property is located in the heart of the internationally renowned Harley Street Medical Area. The area is globally recognised for offering the most exclusive healthcare provision by the medical arena's leading consultants.

The property is located in the centre of Harley street with Weymouth Street to the south and Devonshire Street to the north.

Harley Street's Medical story dates back to the 1800's when Doctors began frequenting the townhouses, living in the uppers and practicing from the lower floors, which offered exceptional accommodation and fantastic proximity to Middlesex Hospital.

Today, the Harley Street Medical Area is home to over 3,600 clinicians, the largest concentration of medical excellence across the globe. Occupiers include The Harley Street Clinic, The Heart Hospital, King Edward VII Hospital and The London Clinic.

46 Harley Street is well connected being within walking distance to Baker Street (Bakerloo, Circle, Hammersmith & City, Jubilee and Metropolitan), Bond Street (Central and Jubilee) and Oxford Circus (Central, Bakerloo and Victoria).



DESCRIPTION

The property comprises a striking Grade II listed mid terraced Georgian townhouse reconstructed around 1910 with attractive decorated Portland stone elevations.

The accommodation is arranged over lower ground, ground and four upper floors with medical accommodation of the lower floors and a residential maisonette (refurbished in 2017) on the third and fourth floor. The lower ground floor and second floor have recently undergone tenants fit out works to a high specification. The lower ground floor includes some vaulted storage and plant accommodation to the front, beneath Harley Street.

Internally the property benefits a single staircase between all floors, multiple treatment rooms, large ground floor waiting area with reception, administrative offices and storage accommodation.





TENURE & TENANCY

TENURE

- **99 year long leasehold** from 6 January 1961 (c.40 years unexpired)
- Deed of Variation dated 15 October 1985 / 17 May 2016 and 17 July 2019. 17.5.16 - Headlease excludes upper maisonette. 17.7.19 - Variation of existing user clause.
- Current rent of **£12,000 per annum**. By lease amendment, the ground rent is reviewable 5 yearly to 10% of the market rent of the commercial demise to 24th June 2020 and then 15% of the market rent on 24th June 2025 and 5 yearly thereafter.
- There is a **reversionary lease to the upper floor residential apartment** which expires on 6 January 2150 at a peppercorn ground rent.

COVENANT

Further information on financials is available within the dataroom.

TITLE PLAN

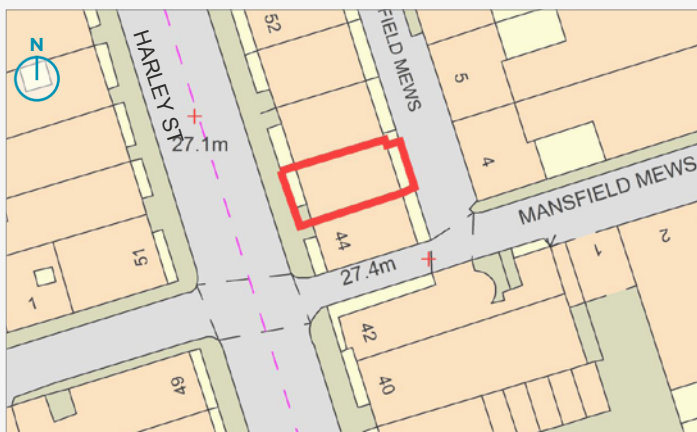

ProMap

Indicative purposes only

TENANCIES

Landlord bears pro-rata cost of receptionist under Ching lease & building insurance of the residential maisonette

Leases are mix of FRI by way of service charge and internal repairing and insuring

Lower Ground Floor (The Mole Clinic Limited)
 - 10 yrs 17.7.19 (Mutual break 16.7.2024)
 - Rent £42,000 per annum (Outside L & T Act)

Ground Floor Rear (Ching)
 - 21 years 24.6.2001 expiring 23.6.2022
 - Rent £16,000 per annum (Outside L & T Act)
 - Rent review 24.6.2021

1st Floor (Dent 1st limited)
 - 9 years from 1.4.2013 expiring 31.3.2022
 - Rent £34,000 per annum (Inside L & T Act) - Outstanding RR 1.10.19 (Notice Served @£50,000)

2nd Floor (Gynaecology Solutions Ltd & Medical Health Alliance Ltd)
 - 5 years from 24.6.2019 expiring 23.6.2024
 - Rent £45,000 per annum (outside L&T Act)
 - Mutual option to break 23.6.2022

Majority costs recoverable through service charge

3rd-4th Floors
 - Let on a two year AST from 23.5.2018-22.5.2020 at a rent of £54,600 per annum. Mutual option to break at any time after 23.7.2019 by two months notice

Total Gross Rent £179,600 per annum (Net Rent £167,531 per annum)

ACCOMMODATION

USE

Under the headlease use of the property is residential however by a Deed of Variation, dated 15 October 1985 and 17 July 2019, the freeholder has permitted the use of the lower ground for medical use within Class D1(a) and the ground, first and second for a waiting room on

ground and the remainder as consulting rooms or suites for no more at any one time than five medical surgical or medical practitioners. Practitioners subject to conditions and require pre approval in writing to be "Approved Practitioners".

FLOOR	USE	GIA		NSA/NIA	
		Sq Ft	Sq M	Sq Ft	Sq M
4	RESIDENTIAL	713	66.3	679	63.1
3	RESIDENTIAL	713	66.3	629	58.2
2	OFFICE/MEDICAL	531	49.4	497	46.2
1	OFFICE/MEDICAL	531	49.4	475	44.2
G	OFFICE/MEDICAL	723	67.2	636	59.1
LG	OFFICE/MEDICAL	880	81.8	843	78.4
TOTAL OFFICE/MEDICAL		2,665	247.8	2,451	227.9
TOTAL RESIDENTIAL		1,426	132.6	1,305	121.3
TOTAL		4,091	380.4	3,756	349.2

We have not measured the property and relied on floor areas provide by HDVA. The floor areas have been measured on NSA(residential)/NIA(office) and GIA basis and are approximate.

FLOOR PLANS

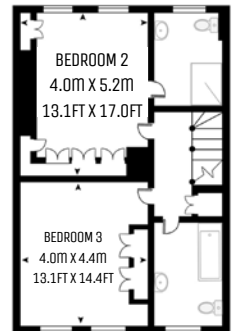
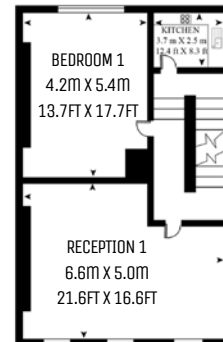
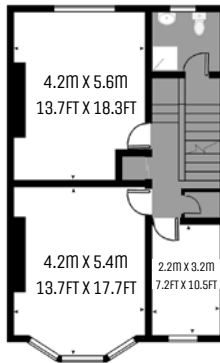
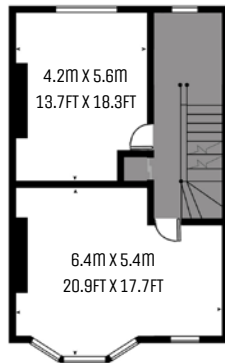
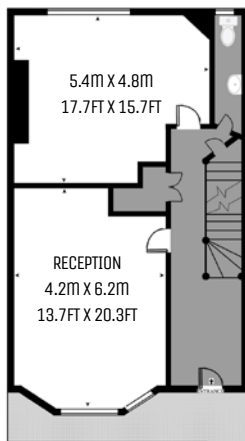
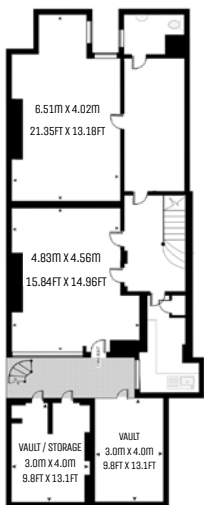

Lower Ground Floor

GROSS AREA: 81.8 SQ.M - 880 SQ FT
NET AREA: 78.4 SQ.M - 843 SQ FT

Ground Floor

GROSS AREA: 67.2 SQ.M - 723 SQ FT
NET AREA: 59.1 SQ.M - 636 SQ FT

First Floor

GROSS AREA: 49.4 SQ.M - 531 SQ FT
NET AREA: 44.2 SQ.M - 475 SQ FT

Second Floor

GROSS AREA: 49.4 SQ.M - 531 SQ FT
NET AREA: 44.2 SQ.M - 475 SQ FT

Third Floor

GROSS AREA: 66.3 SQ.M - 713 SQ FT
NET AREA: 58.2 SQ.M - 626 SQ FT

Fourth Floor

GROSS AREA: 66.3 SQ.M - 713 SQ FT
NET AREA: 63.1 SQ.M - 679 SQ FT

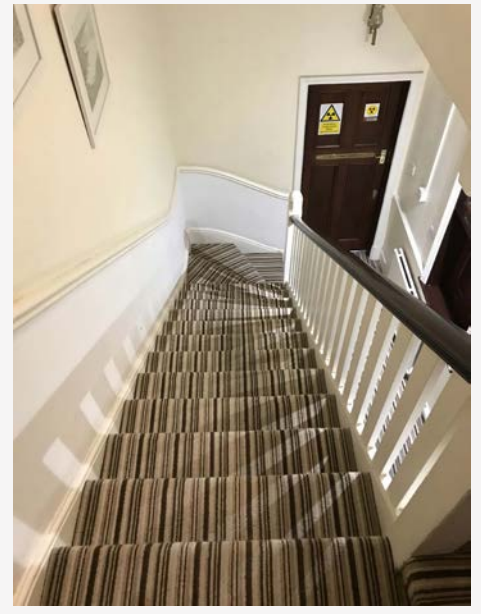

PROPOSAL

Offers are sought **in excess of £3,950,000** (Three Million, Nine Hundred and Fifty Thousand Pounds), subject to contract and exclusive of VAT reflecting a low **capital value of £965 per sq ft GIA**. A purchase at this level reflects a **Net Initial Yield of 3.93%**, allowing for purchasers cost of 6.53%

VAT

We understand the Property is not elected for VAT

DATAROOM

Access to the online data room is available upon request

PLANNING

The property is Grade II listed and located within the Harley Street Conservation Area

EPC

Lower Grd-2nd Fl
D 88

3rd - 4th Floor
D 59



Jeremy James and Company

FURTHER INFORMATION

The property may be inspected by prior appointment through the vendors agents.
No Approach is to be made directly to the property.

Evi Georgadidis

Surveyor – Healthcare, London Markets

Tel +44 (0) 207 152 5800
Mob +44 (0) 7990 564 747
Email Evi.Georgadidis@cushwake.com

James Hanson

Partner – Head of Healthcare Transactions

Tel +44 (0) 207 152 5120
Mob +44 (0) 7779 225 392
Email James.Hanson@cushwake.com

Jeremy Cohen

Jeremy James & Company

Tel +44 (0) 207 486 4111
Mob +44 (0) 7770 885611
Email jeremy@jeremy-james.co.uk

Michael Cohen

Jeremy James & Company

Tel +44 (0) 207 486 4111
Mob +44 (0) 7985 986604
Email michael@jeremy-james.co.uk

Disclaimer

Cushman & Wakefield hereby give notice that the information provided in this brochure is provided on the following conditions: (1) The particulars are set out as a general outline only, for the guidance of intending purchasers and/or lessees and do not constitute an offer or contract, or part of an offer or contract. (2) All descriptions, dimensions and references to this property's condition and any necessary permission for use and occupation, and any other relevant details, are given in good faith and are believed to be correct. However, any intending purchasers or tenants should not rely on them as statements or representations of fact but satisfy themselves of their correctness by inspection or otherwise. (3) No person in the employment of Cushman & Wakefield, or any joint agents, has any authority to make or give any representation or warranty whatsoever in relation to the property or properties in this brochure. (4) All prices quoted are exclusive of VAT. (5) Cushman & Wakefield shall have no liability whatsoever in relation to any documents contained within the brochure or any elements of the brochure which were prepared solely by third parties, and not by Cushman & Wakefield. Subject to Contract and Exclusive of VAT. October 2019.