

Existing Ground floor

scale A1 1:100, A3 1:200

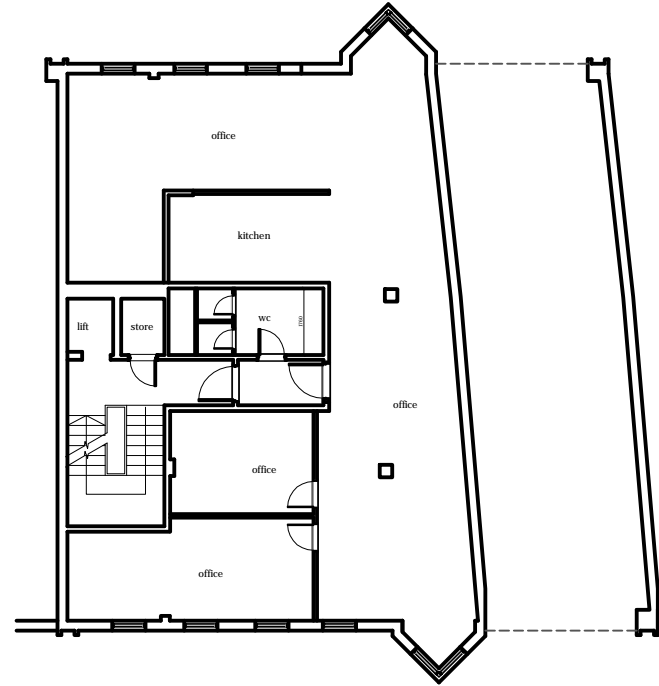

Existing First floor

scale A1 1:100, A3 1:200

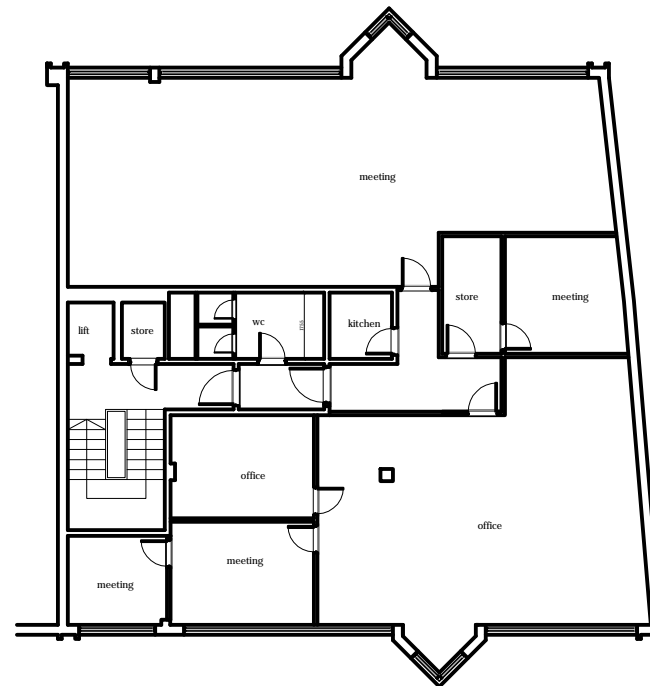

Existing Second floor

scale A1 1:100, A3 1:200

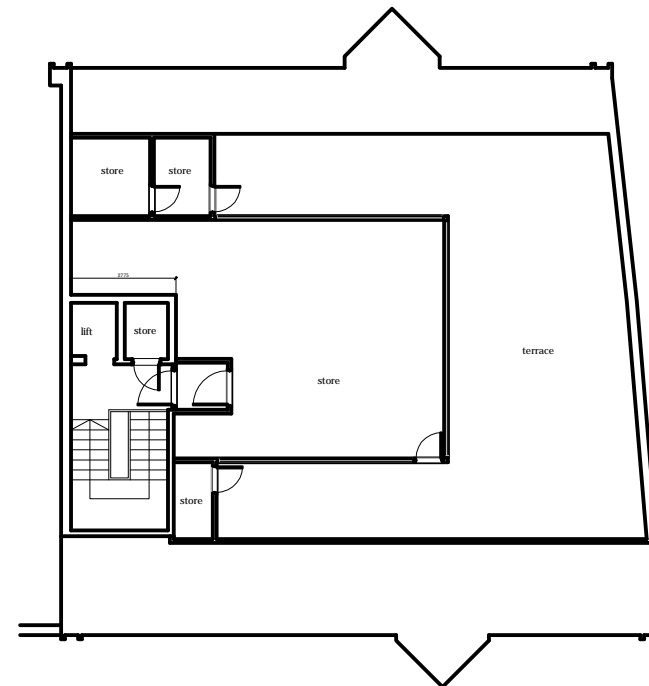

Existing Third floor

scale A1 1:100, A3 1:200



Ordnance Survey, (c) Crown Copyright 2021. All rights reserved. Licence number 100022432

Location Plan

scale A1 1:1000

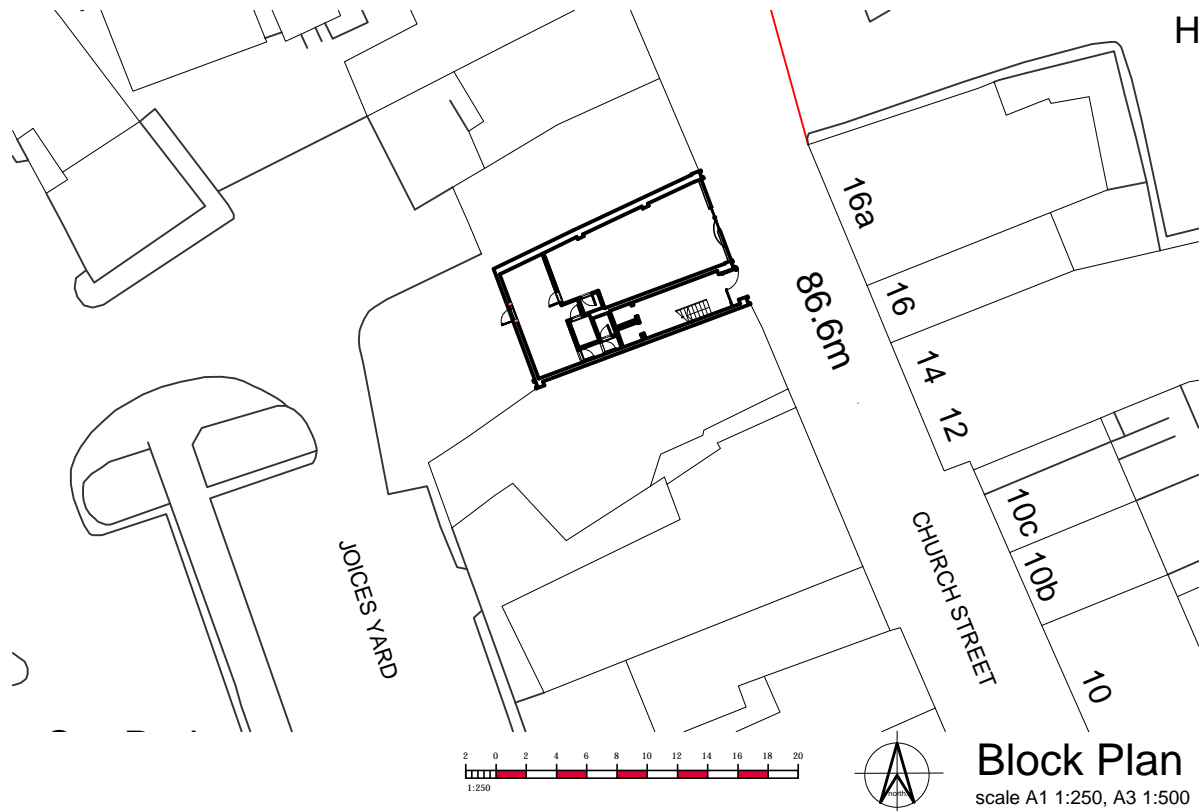
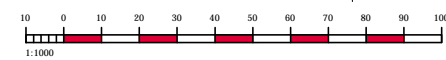

Block Plan

scale A1 1:250, A3 1:500

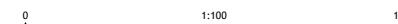

notes

this drawing is the copyright of the HRP ARCHITECTS LTD and must not be reproduced in whole or part or used for the execution of works without their permission.

all dimensions to be checked on site prior to commencement of construction works and the architect notified of any discrepancy.

figured dimensions are to be used in preference to scaled dimensions.

no deviation from this drawing will be permitted without prior consent of the architect.

all drawings are prepared subject to a full measured and structural survey of the buildings and site.

all structural work is subject to the appointment of a structural engineer to confirm and agree the structural proposals.

os promap licence no. 100020449.

scale width 100mm @ a1 - 50mm @ a3

revision	notes	date	drawn	check

revision	notes	date	drawn	check

hrp
architects ltd

First Floor, 18 Limberline Spur
hilsea, portsmouth, hampshire, po3 5hj

tel: 023 9269 1843
fax: 023 9263 9722
email: info@hrp-architects.com
website: hrp-architects.com

project	
Access House, 27-29 Church Street, Basingstoke	
detail	
Location, block & existing floor plan	
drawn	checked
mJw	MMH
date	status
Aug 2020	Info
a1 scale	a3 scale
as shown as shown	8992 01