

Ryden

FOR SALE

DEVELOPMENT LAND

1.789 HECTARES (4.42 ACRES)



**LAND AT
BARLBY ROAD
SELBY, YORK
YO8 5AF**

DEVELOPMENT LAND

SUBSTANTIAL MAIN ROAD
FRONTAGE TO A19

POPULAR COMMERCIAL
LOCATION

1.789 HECTARES (4.42 ACRES)

[FIND OUT MORE AT RYDEN.CO.UK](https://www.ryden.co.uk)

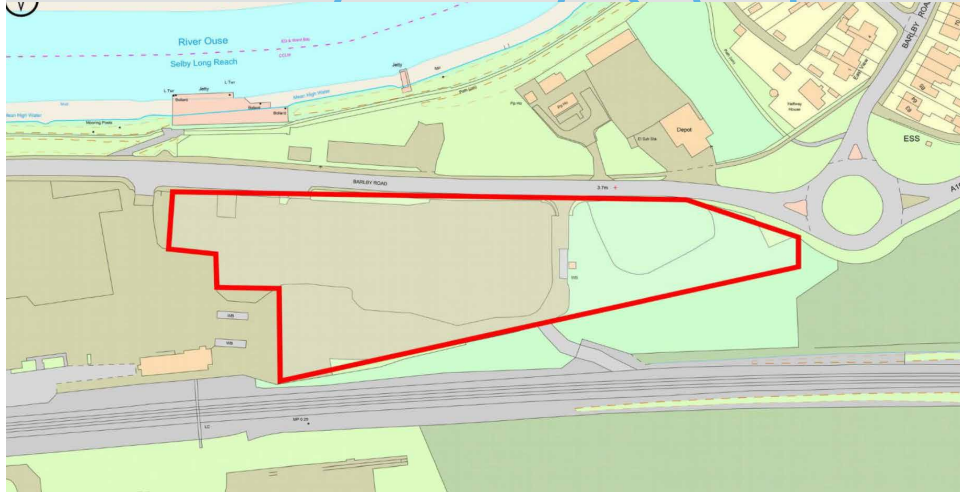

LOCATION

The property is located on Barlby Road forming part of the A19 leading to Selby town centre and close to the Eastern by-pass road (A63).

DESCRIPTION

The site comprises a predominantly flat parcel of land to the western section of the site where a previous building was demolished and currently used for overflow parking and storage.

To the Eastern part of the site the land is more uneven and housing a large number of trees and foliage which may be suitable for further development.

The current roadway entrance from Barlby Road currently also serves adjoining premises however following a sale this will be for the sole use of the subject land.

Further former access points are located along the main road frontage.

PLANNING

The site previously formed part of a much larger proposed mixed use development area and is considered suitable for a variety of developments—interested parties are advised to make their own enquiries with regards to planning.

TERMS

The property is offered for sale being freehold and with vacant possession upon completion. Offers will be considered on a conditional or unconditional basis.

The purchaser will be responsible for fencing the land from the adjoining site upon completion.

VAT

Prices and rental are exclusive of VAT if chargeable .

LOCATED ON BARLBY ROAD FORMING PART OF THE A19 LEADING TO SELBY TOWN CENTRE AND CLOSE TO THE EASTERN BY-PASS ROAD (A63)





TO LET

DEVELOPMENT LAND

1.789 HECTARES
(4.42 ACRES)



LAND AT
BARLBY ROAD
SELBY, YORK
YO8 5AF

GET IN TOUCH

Viewing is strictly by arrangement with the joint letting agents.

Jonathan O'Connor

T 07916 678 582

E jonathan.oconnor@ryden.co.uk

Ryden

36 Park Row

Leeds

LS1 5JL

0113 243 6777

ryden.co.uk

Rob Elliot

T 07467 606 061

E robelliott@lowe-elliott.co.uk

Low & Elliott

Windsor House

5a King Street

Newcastle under Lyme

ST5 1EH

www.lowe-elliott.co.uk

Ryden **lowe&elliott**[®]
CHARTERED SURVEYORS

The Agents for themselves and for the vendors are lessors of this property whose agents they are, give notice that: (1) The particulars are produced in good faith, are set out as a general guide only and do not constitute part of a contract. Intending purchasers or tenants must satisfy themselves independently as to the accuracy of all matters on which they intend to rely. (2) No person in the employment of The Agents has any authority to make or give any representation warranty whatsoever in relation to this property. (3) The images, floorplans, dimensions and floor areas in the brochure are indicative only. June 2023

