

WAREHOUSE PREMISES

- > ESTABLISHED BUSINESS LOCATION ADJACENT TO RIVER TAY, CITY CENTRE AND M90.
- > GROSS AREA – 890 SQ. M. (9,590 SQ. FT.) WITH 5.25 METRES EAVES
- > SECURE YARD / CAR PARKING
- > RENTAL OFFERS OVER £60,000 PER ANNUM

TO LET

**WAREHOUSE PREMISES, 101 RIVERVIEW BUSINESS PARK,
FRIARTON ROAD, PERTH , PH2 8DF**

CONTACT: Jonathan Reid – j.reid@shepherd.co.uk – Tel. 01738 638188 www.shepherd.co.uk



LOCATION

Perth, which has a population of approximately 45,000 persons (Source: Perth & Kinross Council), is the principal area of Perth & Kinross District and has recently been awarded City status.

Historically known as the gateway to the Highlands, Perth enjoys close proximity to Scotland's main cities with 90% of the country's population accessible within 90-minute drive time. Dundee lies approximately 22 miles to the east with Edinburgh 43 miles to the south and Glasgow 61 miles to the southwest.

Perth is located at the base of the River Tay in the heart of Scotland with the A9 and A90/M90 giving easy access to Dundee, Edinburgh, Glasgow and the south beyond.

The subjects are located within the established Riverview Business Park adjacent to the River Tay, 5 minutes from the City centre and with easy access to the M90.

DESCRIPTION

The subjects comprise a detached purpose built warehouse of steel frame and concrete block construction with pitched roof over.

They comprise an open plan warehouse accessed via a roller door which provides a width of 4.45m and height of 4.5m. The internal eaves height is 5.25m.

To the front elevation there is a secure yard and car parking.

ACCOMMODATION	m ²	ft ²
Ground Floor – Warehouse	890	9,590
TOTAL	890	9,590

The foregoing areas have been calculated on a gross internal area basis in accordance with the RICS Property Measurement Guidance (2nd Edition).

LEGAL COSTS

Each party to bear their own legal costs in connection with this transaction with the ingoing tenant being responsible for any registration dues and VAT thereon.

MONEY LAUNDERING

The money laundering, terrorist financing and transfer of funds (information on the payer) regulations 2017 came into force on the 26th June 2017. This now requires us to conduct due diligence not only on our client but also and any purchasers or occupiers. Once an offer has been accepted, the prospective purchaser(s)/occupier(s) will need to provide, as a minimum, proof of identity and residence and proof of funds for the purchase, before the transaction can proceed.



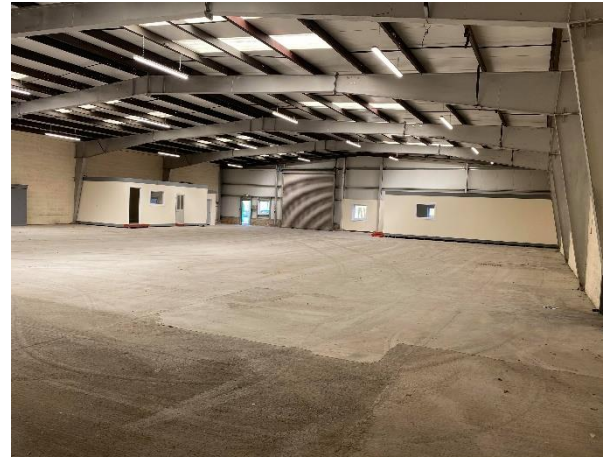

WAREHOUSE PREMISES, 101 RIVERVIEW BUSINESS PARK, FRIARTON ROAD, PERTH, PH2 8DF

RATEABLE VALUE

The property has been assessed for rating purposes at £32,100.

EPC

To be confirmed.

TERMS

Our client is inviting rental offers over £60,000 per annum for a negotiable term.

VAT

Prices are quoted exclusive of VAT.

VIEWING/FURTHER INFORMATION

Strictly by appointment with the sole letting agent.



For further information or viewing arrangements please contact the sole agents:

Shepherd Chartered Surveyors 2 Whitefriars Crescent, Perth, PB2 0PA
Jonathan Reid – j.reid@shepherd.co.uk – Tel. 01738 638188

www.shepherd.co.uk

J & E Shepherd for themselves and for the vendors or lessors of this property whose agents they are, give notice that: (i) the particulars and plan are set out as a general outline for the guidance of intending purchasers or lessees, and do not constitute, nor constitute part of, an offer or contract (ii) all descriptions, dimensions, references to condition and necessary permissions for use and occupation, and other details are given in good faith and are believed to be correct at the date of first issue but any intending purchasers or tenants should not rely on them as statements or representations of fact but must satisfy themselves by inspection or otherwise as to the correctness of each of them; (iii) no person in the employment of J & E Shepherd has any authority to make or give any representation or warranty whatever in relation to this property; (iv) all prices and rentals are quoted exclusive of VAT unless otherwise stated. Prospective purchasers/lessees must satisfy themselves independently as to the incidence of VAT in respect of any transaction. We comply with the Money Laundering, Terrorist Financing and Transfer of Fund Regulations 2017.

JULY 2023

