

Notes

All Dimensions to be checked on site. Walls shown on plans are not to be assumed to be solid & should be checked for thickness, construction, load bearing capacity & stability.

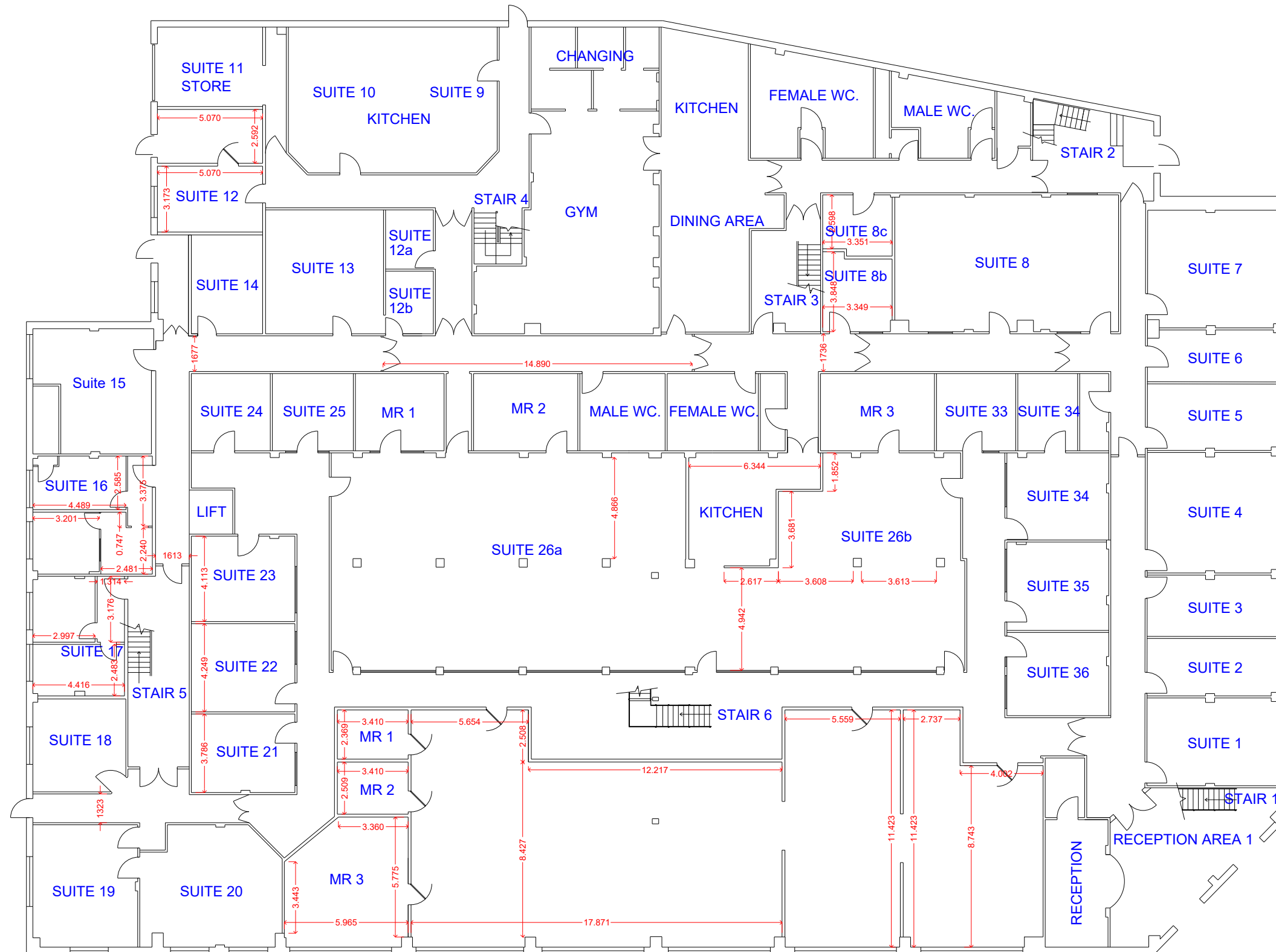

Ground Floor

Rev.B Description. Update 22-05-2018



2 Berkshire Close | Wilpshire | Blackburn | Lancashire | BB1 5NG
tel 01254 614055 fax 01254 200754 e-mail sales@tricadsolutions.co.uk

Site Address

Imperial House
79-81 Hornby Street
Bury BL9 5BN

Project Description

Suite Measurements

Drawing Title

Ground Floor

Scale	Date	Drawn By
N.T.S.@A3	22/05/2018	SN

Drawing Number

TRI-0783-01